

ACREAGE

NOTE:
THIS TRACT IS IN ZONE "X" AS PER FEMA FLOOD INSURANCE
RATE MAP PANEL NO. 48201C0245 J, HARRIS COUNTY, TX
REVISED NOV. 6, 1996. ZONE "X" IS DESCRIBED AS BEING
OUTSIDE THE 500 YEAR FLOODPLAIN.

BENCH MARK

NATIONAL GEODETIC SURVEY MARKERS
Y 1216, 1973 ADJ., ELEV. = 125.994
Y 1216, 1978 ADJ., ELEV. = 125.406
Y 1216, 1988 ADJ., ELEV. = 123.94 (USED FOR
CUTTEN ROAD).

T.B.M. _____ ELEV. 130.56
R.R. SPIKE ON E. SIDE OF POWER POLE
NO. 13629 ON W. SIDE OF HARGRAVE RD.
APPROX. 30 FT. N. OF 18" R.C.P. C GRAVEL
DRIVE FROM 13627 HARGRAVE DR.

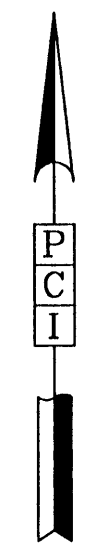

- LEGEND
- UNDERGROUND DISTRIBUTION CABLE
 - TERMINAL POLE
 - STREET LIGHT ON STEEL STANDARD
 - UNDERGROUND STREET LIGHT CABLE
 - Exist. Contours
 - Exist. Water Line
 - Exist. Gate Valve & Box
 - Exist. Flushing Valve
 - Exist. Plug & Blowoff
 - Exist. Sanitary Sewer Line & Manhole
 - Exist. Storm Sewer Line & Manhole
 - Exist. Inlet
 - R1-1 (STOP SIGN)
 - SHEET REFERENCE
 - PROP. STORM SEWER LINE & MANHOLE
 - PROP. INLET
 - DRAINAGE AREA DIVIDE
 - PROP. WATER LINE
 - PROP. GATE VALVE & BOX
 - PROP. FLUSHING VALVE
 - PROP. PLUG & BLOWOFF
 - PROP. SANITARY SEWER LINE & MANHOLE
 - PROP. "R1-10", "R1-11" STOP SIGN.
 - WHEELCHAIR RAMP (SEE SHEET 3 FOR LOCATIONS)

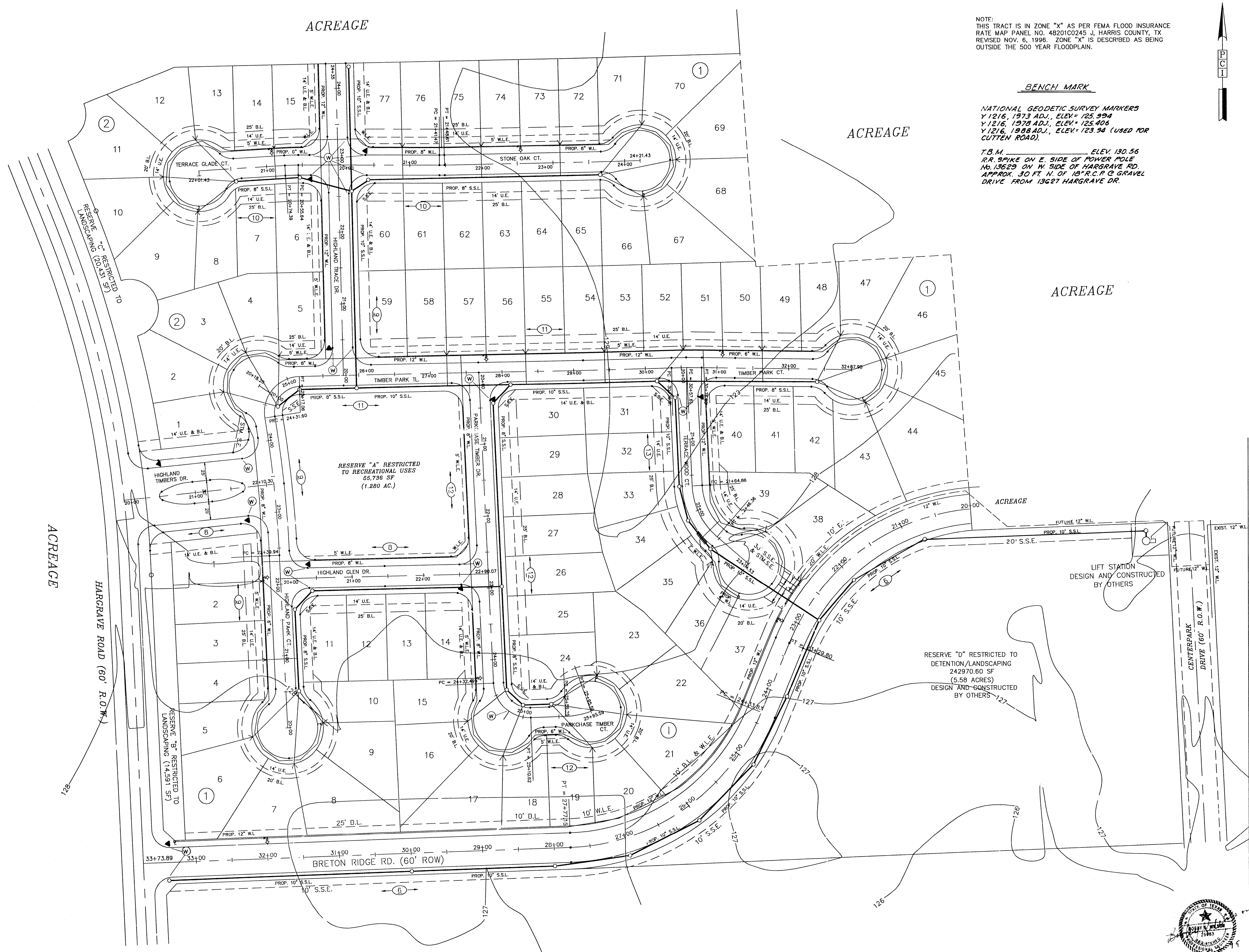

Rev.	Date	Description	App.

PRIVATE UTILITY LINES SHOWN
ENTER, INC. 6-24-99
SOUTHWESTERN BELL TELEPHONE CO. 6-24-99
HOUSTON LIGHTING & POWER CO. 6-24-99
Approval Only for Crossing Underground
Ductlines Unless Noted. Valid at Time of Review Only.

CITY OF HOUSTON
DEPARTMENT OF PUBLIC WORKS AND ENGINEERING

REVIEWED BY

PRIVATELY FUNDED PUBLIC WORKS	CITY FUNDED PUBLIC WORKS
Victoria Aldridge 6/24/99	
WATER	
WASTEWATER	PROJECT MANAGER
Storm Water	CONSTRUCTION
STREET & BRIDGE	CHIEF ENGINEER

OTHER APPROVAL

TRAFFIC AND TRANSPORTATION	SPONSOR DEPARTMENT
City Engineer	DATE
Director of Public Works and Engineering	DATE

SUBMITTED: _____ DESIGNED BY: _____
SCALE: 1" = 60' DRAWN BY: _____
DATE: MAY 1999 SHEET NO. 2 OF 21 SHEETS
SUBMITTED BY: _____ CITY DWG. NO.: _____

HARRIS COUNTY MUD 191
HIGHLAND TIMBERS
SECTION 1
OVERALL LAYOUT
WATER AND SANITARY

PROVIDENT CONSULTING, INC.
1200 WEST 11TH ST.
HOUSTON, TEXAS 77008
(713)802-1019

