

BENCH MARK

BENCH MARK: NATIONAL GEODETIC SURVEY MARKER
 11216, 1973 ADJ. ELEV. = 125.894
 11216, 1978 ADJ. ELEV. = 125.406
 11216, 1988 ADJ. ELEV. = 123.94 (THIS ADJUSTMENT
 WAS USED FOR CUTTEN ROAD)
 ELEVATIONS SHOWN HEREON ARE BASED ON 1973 ADJUSTMENT

TRM #1: SET RAILROAD SPIKE ON SOUTH SIDE OF 14" TALLOW
 APPROXIMATELY 31 FEET NORTH OF THE END OF CENTERFIELD DRIVE.
 ELEVATION = 128.80

TRM #2: SET RAILROAD SPIKE ON SOUTH SIDE OF POWER POLE
 WITH TRANSFORMER ON WEST SIDE OF PRIVATE ROAD AND 200 FEET
 NORTH OF PRIVATE ROAD.
 ELEVATION = 130.82

TRM #3: SET RAILROAD SPIKE ON EAST SIDE OF POWER POLE ON
 WEST SIDE OF HARGRAVE ROAD AND NORTH OF THE INTERSECTION
 OF DOTSON ROAD & HARGRAVE ROAD.
 ELEVATION = 128.04

TRM #4: RAILROAD SPIKE ON EAST SIDE OF POWER POLE #13829
 ON THE WEST SIDE OF HARGRAVE ROAD APPROXIMATELY 30 FEET NORTH
 OF 18 INCH R.L.P. AT GRAVEL DRIVE FROM 13827 HARGRAVE ROAD.
 ELEVATION = 130.56

GRAPHIC SCALE

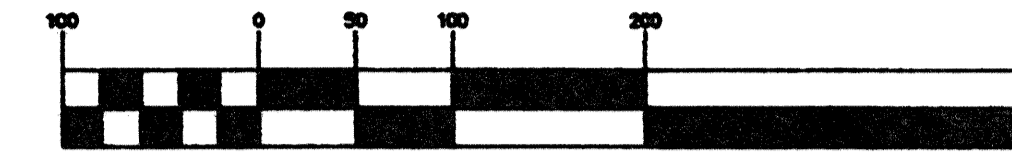

(IN FEET)
 1 IN. = 100 FT.

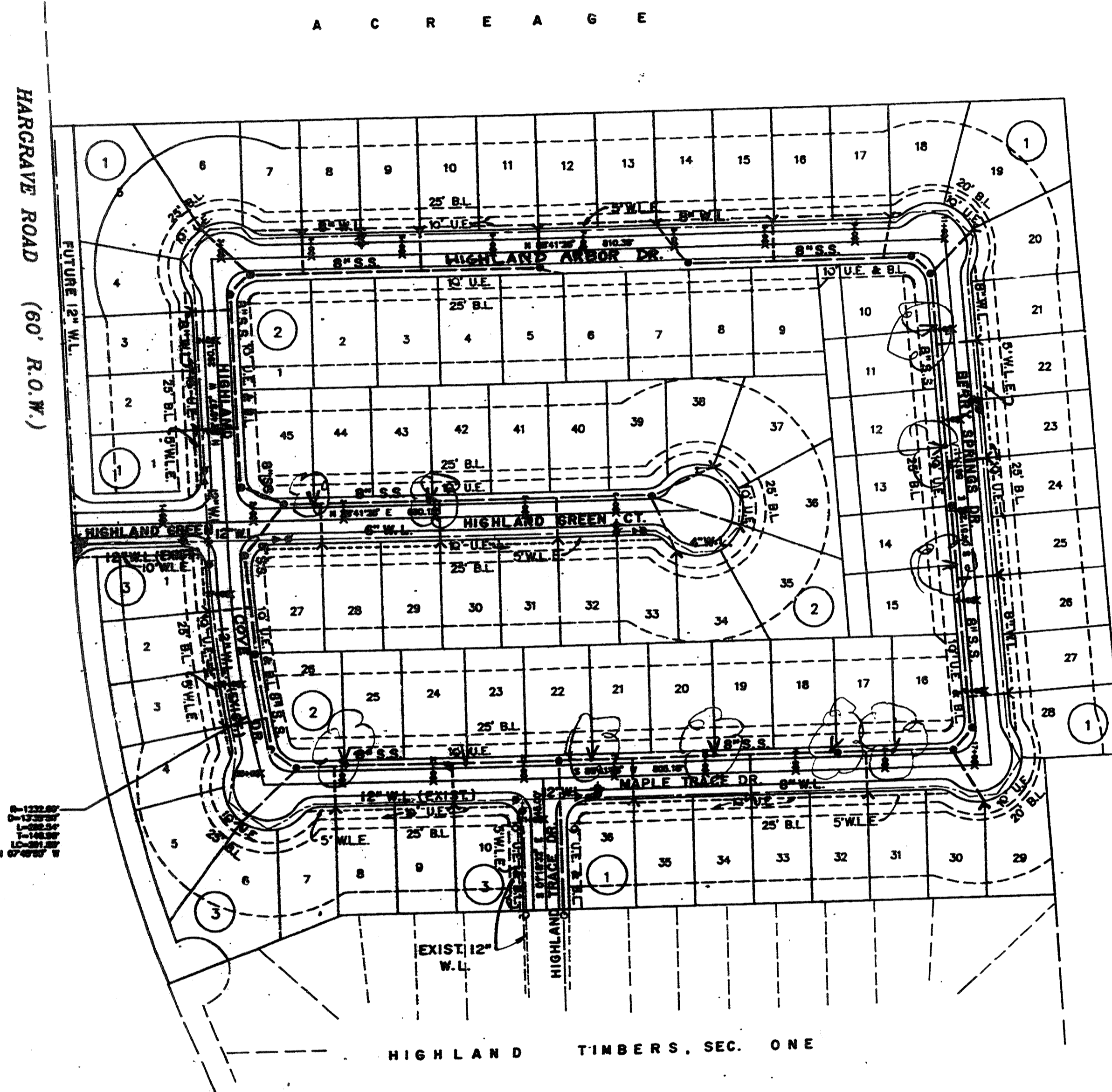
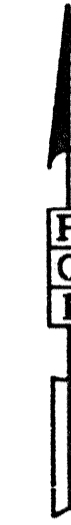

Rev.	Date	Description	App.
02-08-01		Added 11 Sharp Side Sanitary Streets	PCW

PRIVATE UTILITY LINES SHOWN

Reliant	6/15/99
RELIANT ENERGIES, INC./ENTEX	
Mike Bolin	7/7/99
SOUTHWESTERN BELL TELEPHONE CO. Valid for One Year Only	
Reliant	6/15/99
RELIANT ENERGIES, INC./M.L.P. CO. Approval Only for Crossing Underground Ductlines Unless Noted. Valid at Time of Review Only.	

CITY OF HOUSTON
 DEPARTMENT OF PUBLIC WORKS AND ENGINEERING

REVIEWED BY	
PRIVATELY FUNDED PUBLIC WORKS	CITY FUNDED PUBLIC WORKS
WATER <i>Walter Wilson 3-23-00</i> WASTEWATER <i>Mark 3-23-00</i> STORM WATER <i>Mark 3-20-00</i>	PROJECT MANAGER CONSTRUCTION CHIEF ENGINEER

OTHER APPROVAL

TRAFFIC AND TRANSPORTATION	SPONSOR DEPARTMENT
----------------------------	--------------------

CITY ENGINEER	DATE
<i>Walter Wilson</i>	
DIRECTOR OF PUBLIC WORKS AND ENGINEERING	DATE

SUBMITTED: PROVIDENT C.I.	DESIGNED BY: BOBBY WILSON
SCALE: 1" = 100'	DRAWN BY: BILL DOWNS
DATE: JUNE 1999	SHEET NO. 4 OF 18 SHEETS
SURVEY BY:	CITY DWS. NO.
F B NO:	

HIGHLAND TIMBERS SECTION TWO
 WATER AND SANITARY
 OVERALL LAYOUT

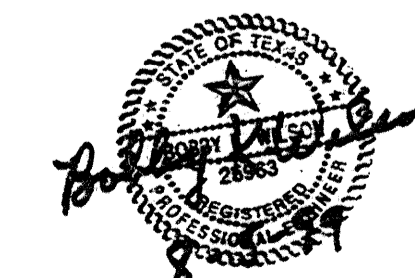

PCI PROVIDENT CONSULTING, INC.
 1200 WEST 11TH ST.
 HOUSTON, TEXAS 77008
 (713)802-1019