

BENCH MARK

BENCH MARK: NGS STAMPED Y1216 1973
BRASS DISK AT CENTERLINE OF H.L.&P. TOWER
1ST TOWER NORTH OF F.M. 1980
ELEVATION 125.99 1973 ADJ.

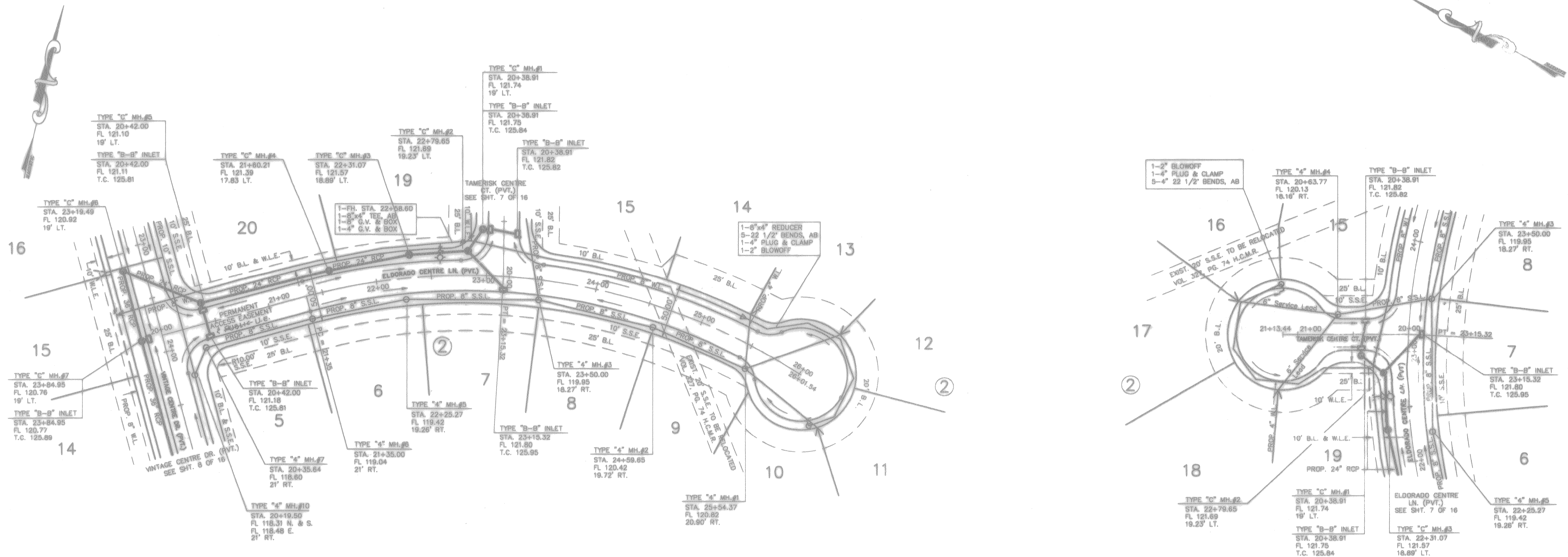

ELDORADO CENTRE LN. (PVT.)

TAMERISK CENTRE CT. (PVT.)

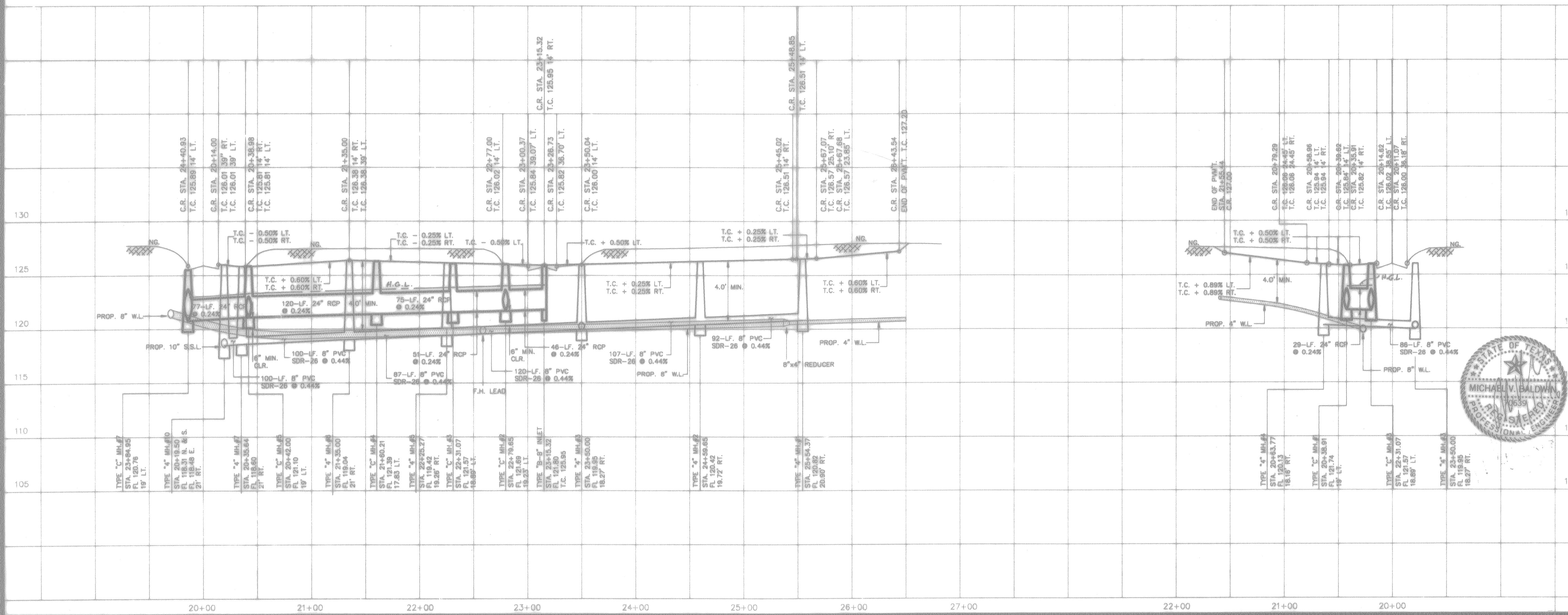

Rev.	Date	Description	App.

PRIVATE UTILITY LINES SHOWN
Colin G. Watmough 6/18/96
 ENTEX, INC.
 SOUTHWESTERN BELL TELEPHONE CO.
 Valid for One Year Only
John J. ... 10.16.95
 HOUSTON LIGHTING & POWER CO.
 Approval Only for Crossing Underground
 Ductlines Unless Noted. Valid at Time of Review Only.

CITY OF HOUSTON
 DEPARTMENT OF PUBLIC WORKS & ENGINEERING
 ENGINEERING, CONSTRUCTION AND REAL ESTATE GROUP

SECTION APPROVALS

<i>M. ...</i> 4-10-96 WATER DESIGN	TRAFFIC AND SIGNAL DESIGN
<i>H. ...</i> 3/26/96 WASTEWATER DESIGN	STREET, BRIDGE AND RIGHT-OF-WAY DESIGN
<i>M. ...</i> 5/1/96 STORM SEWER DESIGN	CONSTRUCTION

OTHER DEPARTMENTS

R. ... 5-24-96
PLANNING AND DEVELOPMENT

J. ... 5/20/96
CITY ENGINEER DATE
 DIRECTOR OF PUBLIC WORKS AND ENGINEERING DATE

SUBMITTED: V: 1" = 5'
 SCALE: H: 1" = 50'
 DATE: MARCH 1996
 SURVEY BY: [blank]
 JOB NO: 420-1

DESIGNED BY: TIM
 DRAWN BY: TIM
 SHEET NO. 7 OF 16 SHEETS
 DWG NO. DORADO.DWG
 PWS NO. [blank]

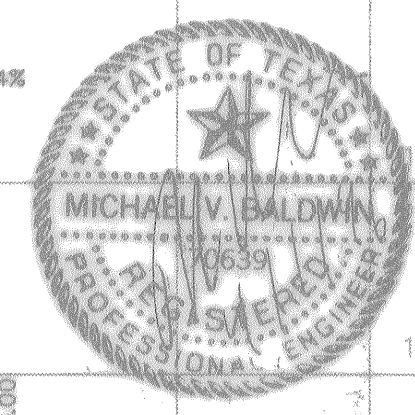

H.C.M.U.D. NO. 191
 PLAN & PROFILE
 TAMERISK CENTRE CT. &
 ELDORADO CENTRE LN.

PROVIDENT ENGINEERS, INC.
 12200 N.W. FRWY, Suite 210
 Houston, Texas 77092