

VINTAGE CENTRE DR. (PVT.)

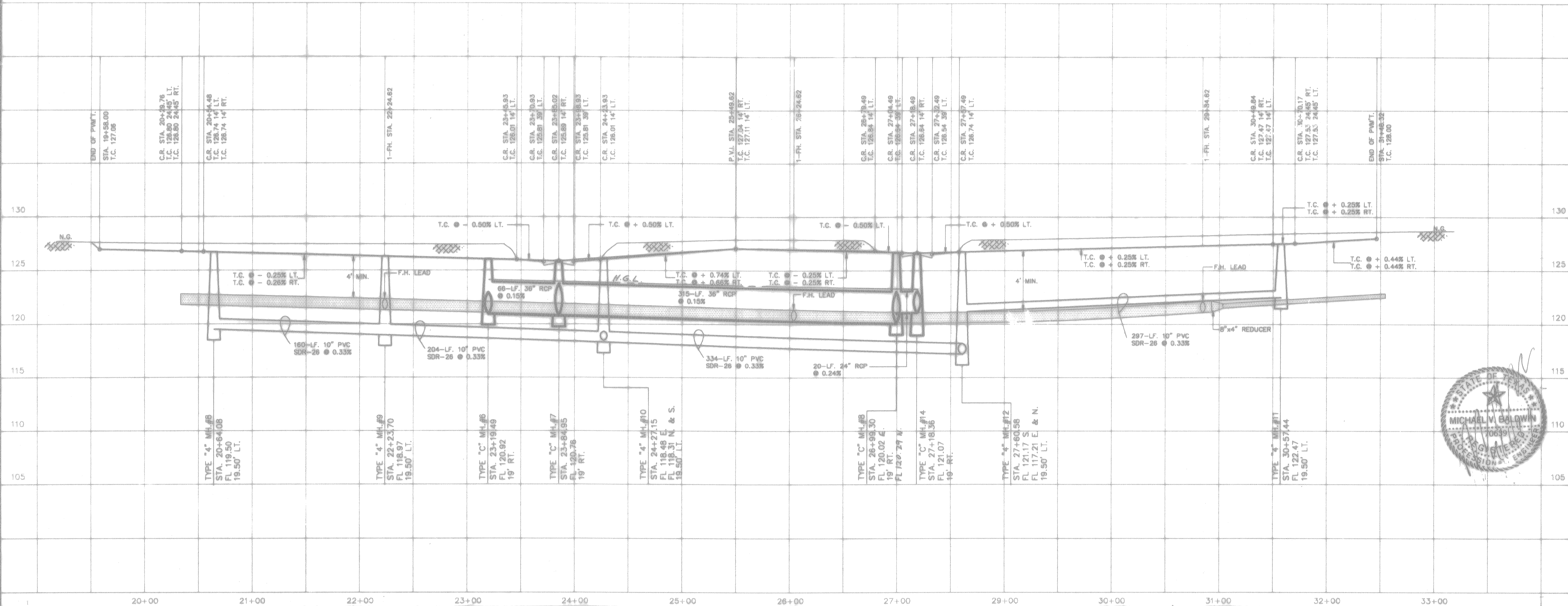

BENCH MARK

BENCH MARK: NGS STAMPED 11216 1973
BRASS DISK AT CENTERLINE OF H.L.&P. TOWER
1ST TOWER NORTH OF F.M. 1960
ELEVATION 125.99' 1973 ADJ.

Rev.	Date	Description	App.

PRIVATE UTILITY LINES SHOWN
Robert A. Wetzel 6/18/96
 ENTEK, INC.

John J. ... 6-18-96
 SOUTHWESTERN BELL TELEPHONE CO.
 Valid for One Year Only

Thomas ... 10-16-95
 HOUSTON LIGHTING & POWER CO.
 Approved Only for Crossing Underground
 Ductlines Unless Noted. Valid at Time of Review Only.

CITY OF HOUSTON
 DEPARTMENT OF PUBLIC WORKS & ENGINEERING
 ENGINEERING, CONSTRUCTION AND REAL ESTATE GROUP

SECTION APPROVALS

<i>Max ...</i> 9-10-96 WATER DESIGN	TRAFFIC AND SIGNAL DESIGN
<i>Mark ...</i> 5/19/96 WASTEWATER DESIGN	STREET, BRIDGE AND RIGHT-OF-WAY DESIGN
<i>M. ...</i> 5-21-96 STORM SEWER DESIGN	CONSTRUCTION

OTHER DEPARTMENTS

<i>Robert ...</i> 5-24-96 PLANNING AND DEVELOPMENT	SPONSOR DEPARTMENT
<i>John ...</i> CITY ENGINEER	DATE 5/19/96
<i>James ...</i> DIRECTOR OF PUBLIC WORKS	DATE 5/29/96

SUBMITTED: _____ DESIGNED BY: TIM
 SCALE: V. 1" = 5'
 H. 1" = 50'
 DATE: MARCH 1996 DRAWN BY: TIM
 SURVEY BY: _____ SHEET NO. 8 OF 16 SHEETS
 JOB NO: 420-U CITY VINTAGE.DWG
 DWG. NO.

H.C.M.U.D. NO. 191
PLAN & PROFILE
VINTAGE CENTRE DR.

PROVIDENT ENGINEERS, INC.
 12200 N.W. FRWY, Suite 210
 Houston, Texas 77092