

SECTION  $\frac{1}{3C}$

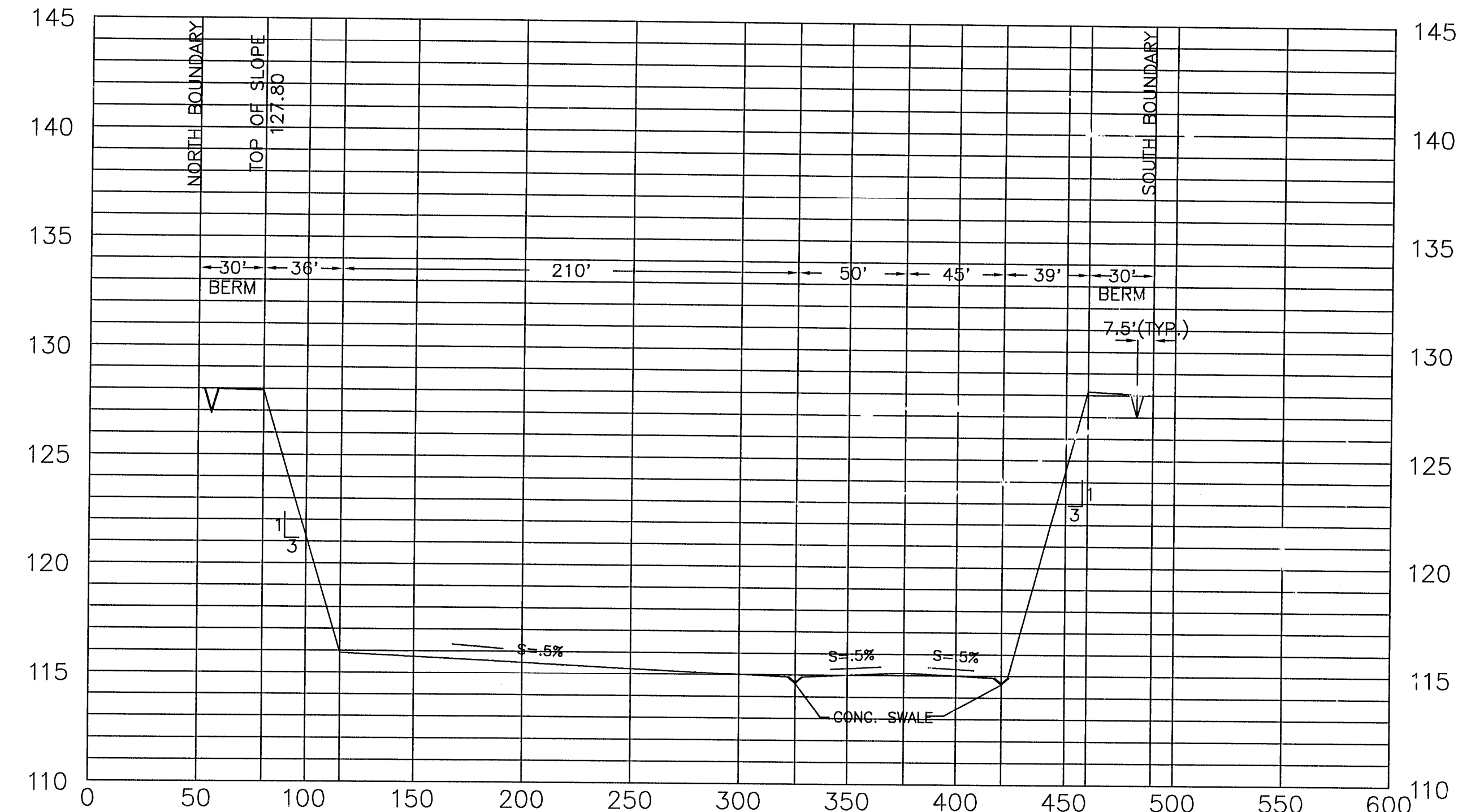

SECTION  $\frac{2}{3C}$

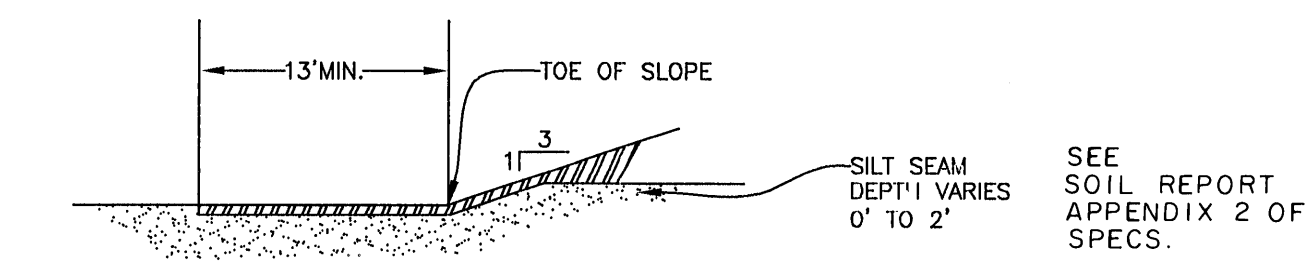
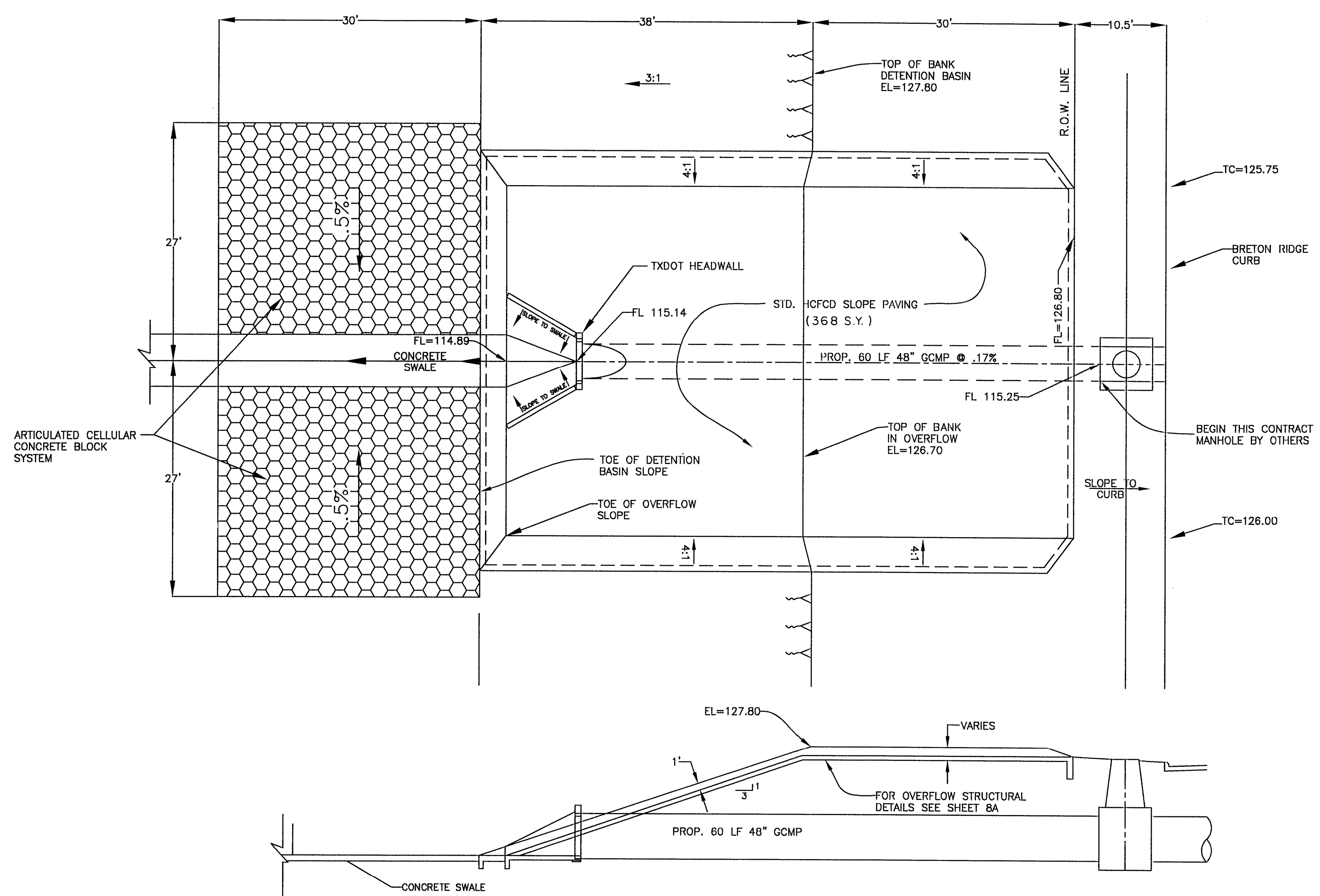

NOTE:  
 PLACEMENT OF CLAY LAYER IS INCIDENTAL AND NOT A SEPARATE PAY ITEM.  
 CLAY LAYER ABOVE SILT IS SUITABLE FOR THIS PURPOSE.

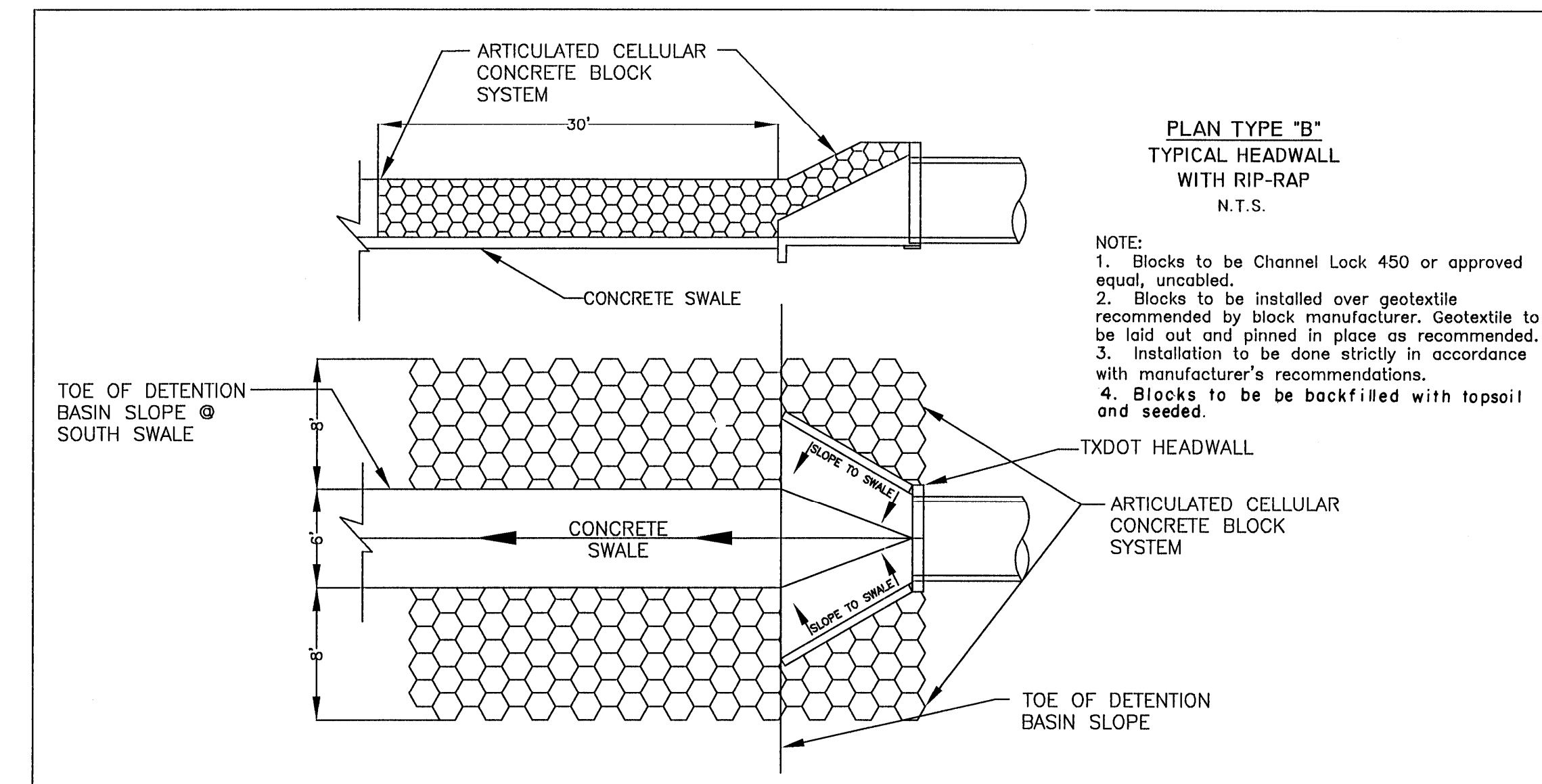

**CITY OF HOUSTON**  
 DEPARTMENT OF PUBLIC WORKS AND ENGINEERING

REVIEWED BY PRIVATELY FUNDED PUBLIC WORKS <i>Water Addition 8-5-99</i>	CITY FUNDED PUBLIC WORKS
PROJECT MANAGER <i>W. Wilson</i>	
CONSTRUCTION <i>8/5/99</i>	
CHIEF ENGINEER	
OTHER APPROVAL	
TRAFFIC AND TRANSPORTATION	SPONSOR DEPARTMENT
CITY ENGINEER <i>W. Wilson</i>	DATE <i>8-21-99</i>
DIRECTOR OF PUBLIC WORKS AND ENGINEERING	DATE
SUBMITTED: _____	DESIGNED BY: BOBBY WILSON
SCALE: N/A	DRAWN BY: BILL DORPIS
DATE: JULY 1999	SHEET NO. 3C OF 9 SHEETS
SURVEY BY: _____	CITY DWG. NO. STORMD.J.DWG
F B NO: 466	

CROSS SECTIONS AND DETAILS

**PCI** PROVIDENT CONSULTING, INC.  
 1200 WEST 11TH ST.  
 HOUSTON, TEXAS 77008  
 (713)802-1019