

LEGEND

 CLEARING & GRUBBING LIMITS

LINE	BEARING	DISTANCE	LINE	BEARING	DISTANCE	CURVE DELTA	RADIUS	ARC	TANGENT	BEARING	CHORD	
L1	S 42°40'16" W	21.13	L19	S 86°28'29" W	71.27	C1	19°55'20"	1462.70	508.59	256.89	N 13°30'53" W	506.03
L2	N 03°25'58" W	47.38	L20	N 86°28'29" E	58.82	C2	00°44'07"	1402.70	18.00	9.00	N 22°32'40" W	18.00
L3	N 21°45'22" W	79.70	L21	S 89°56'41" E	6.82	C3	01°28'45"	270.00	6.97	3.49	N 86°23'47" E	6.97
L4	N 68°14'38" E	206.24	L22	S 88°41'28" W	25.32	C4	92°41'57"	25.00	40.45	26.21	S 49°40'30" E	36.18
L5	N 02°33'51" W	100.76	L24	N 22°20'14" E	100.10	C5	00°45'41"	1617.70	21.50	10.75	S 02°56'41" E	21.50
L6	S 02°33'51" E	111.93	L25	N 22°20'14" E	100.10	C6	48°11'23"	25.00	21.03	11.18	S 21°31'51" W	20.41
L7	N 87°54'22" E	14.80	L26	S 47°50'11" E	21.20	C7	27°22'46"	50.00	241.19	-44.72	N 87°26'09" E	66.67
L8	S 87°54'22" W	23.99	L27	S 35°34'28" E	22.89	C8	48°11'23"	25.00	21.03	11.18	N 26°39'32" W	20.41
L9	S 02°33'51" E	116.17	L30	S 34°18'55" W	13.63	C9	91°15'19"	25.00	39.82	25.55	N 43°03'49" E	35.74
L10	S 49°15'36" E	2.27	L31	N 87°54'22" E	48.63	C10	88°44'41"	25.00	38.72	24.46	S 46°56'11" E	34.97
L11	N 49°15'36" W	2.27	L32	S 49°15'36" E	58.17	C11	34°29'51"	25.00	15.05	7.76	S 14°41'05" W	14.83
L12	N 02°33'51" W	111.78	L33	N 03°31'31" W	6.87	C12	173°26'53"	50.00	151.36	873.52	S 54°47'26" E	99.84
L13	S 89°54'12" E	121.18	L34	S 89°56'41" E	58.49	C13	49°25'14"	25.00	21.56	11.50	N 63°11'45" E	20.80
L14	S 89°56'41" E	90.27	L35	N 57°11'35" W	18.20	C14	42°13'18"	25.00	18.42	9.65	S 70°58'59" E	18.01
L15	N 89°56'41" W	92.65	L36	S 02°33'51" E	32.17	C15	275°52'01"	50.00	240.74	-45.13	N 07°48'20" W	67.00
L16	N 01°18'32" E	92.72	L37	N 87°08'09" E	15.00	C16	53°38'43"	25.00	23.41	12.64	S 61°05'00" W	22.56
L17	S 01°18'32" E	90.34	L38	S 02°48'31" W	15.00	C17	89°31'48"	25.00	38.06	24.80	N 47°19'44" W	35.21
L18	N 89°56'41" W	4.44	L39	S 02°48'31" E	30.00	C18	91°15'19"	25.00	39.82	25.55	N 43°03'49" E	35.74
			L40	S 87°08'09" W	50.00	C19	88°44'41"	25.00	38.72	24.46	S 46°56'11" E	34.97
			L41	N 02°48'31" W	45.00	C20	46°41'45"	125.00	101.87	53.96	S 25°54'43" W	99.08
			L42	N 87°08'09" E	35.00	C21	48°11'23"	25.00	21.03	11.18	S 25°09'55" E	20.41
			L43	S 46°51'32" E	22.18	C22	276°22'46"	50.00	241.19	-44.72	N 40°44'24" E	66.67

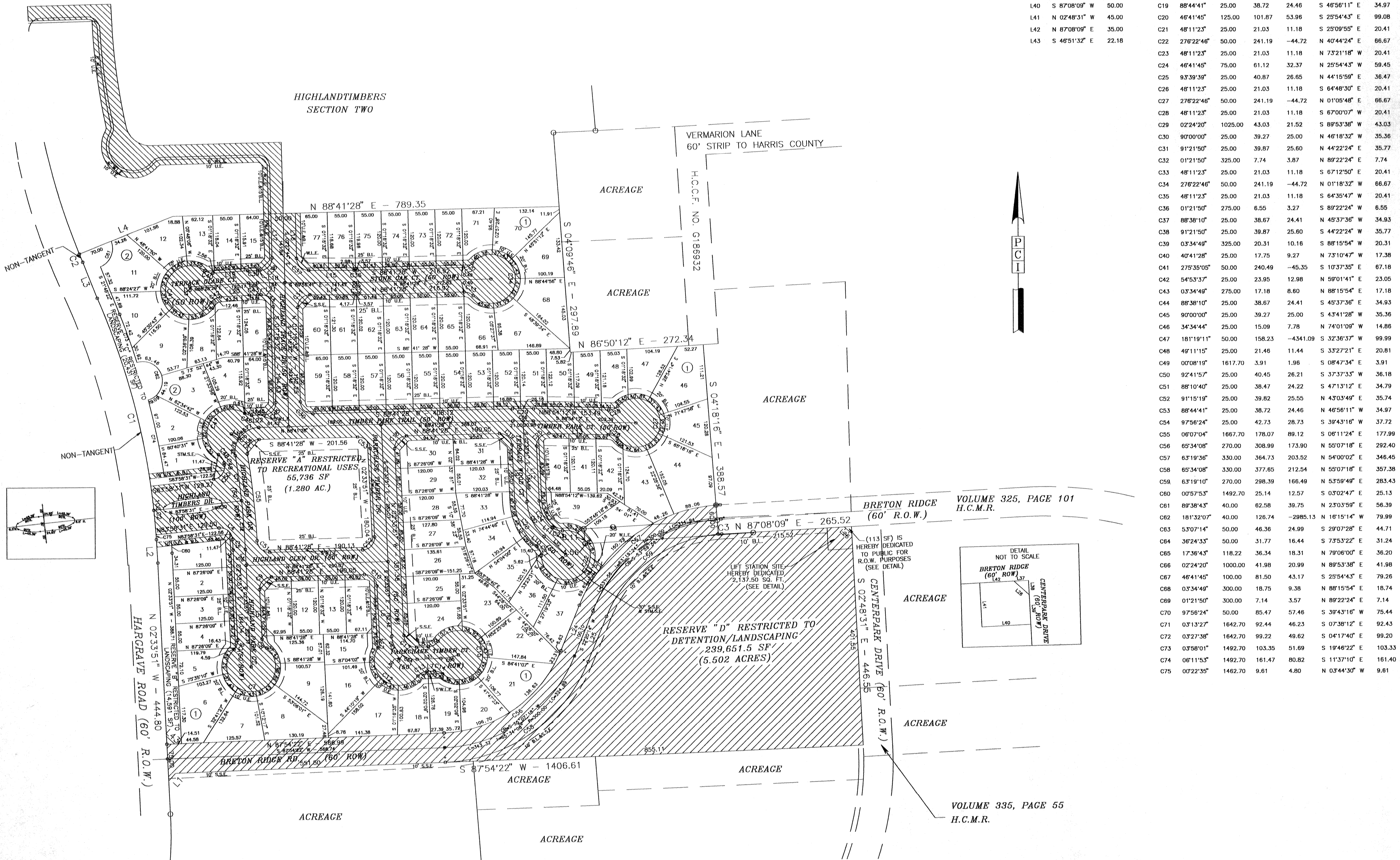

Rev.	Date	Description	App.
	06/30/99	CHANGED STREET CLEARING AREA	
PRIVATE UTILITY LINES SHOWN			
RELIANT ENERGIES, INC./ENTEX			
SOUTHWESTERN BELL TELEPHONE CO. Valid for One Year Only			
RELIANT ENERGIES, INC./H.L.P. CO. Approval Only for Crossing Underground Ductlines Unless Noted. Valid at Time of Review Only.			
CITY OF HOUSTON DEPARTMENT OF PUBLIC WORKS AND ENGINEERING			
REVIEWED BY			
PRIVATELY FUNDED PUBLIC WORKS	CITY FUNDED PUBLIC WORKS		
WATER		PROJECT MANAGER	
WASTEWATER		CONSTRUCTION	
STORM WATER		CHIEF ENGINEER	
STREET AND BRIDGE		OTHER APPROVAL	
TRAFFIC AND TRANSPORTATION	SPONSOR DEPARTMENT		
CITY ENGINEER	DATE		
DIRECTOR OF PUBLIC WORKS AND ENGINEERING	DATE		
SUBMITTED:	DESIGNED BY: BOBBY WILSON		
SCALE: 1" = 100'	DRAWN BY: BILL DORRIS		
DATE: 05/28/99	SHEET NO. 2 OF 3 SHEETS		
SURVEY BY:	CITY DWG. NO. PLATB.DWG		
F B NO: 461U			
HIGHLAND TIMBERS SECTIONS 1 CLEARING & GRUBBING OVERALL LAYOUT PLAN			
PCI PROVIDENT CONSULTING, INC. 1200 WEST 11TH ST. HOUSTON, TEXAS 77008 (713)802-1019			