

LINE	BEARINGS	DISTANCE
L1	S 87°15'12" W	85.74
L2	S 02°49'57" E	41.63
L3	S 33°48'58" W	11.11
L4	S 44°29'53" E	4.86
L5	N 3°75'134" E	1.59
L6	N 43°21'23" W	3.87
L7	N 88°00'55" W	24.85

CURVE	RADIUS	DELTA	ARC	TANGENT	BEARING	CHORD
C1	25.00	91°46'21"	40.04	25.79	N 42°48'18" E	35.90
C2	25.00	88°05'46"	38.44	24.18	S 47°15'38" E	34.76
C3	1257.70	09°04'36"	199.24	99.83	S 07°45'03" E	199.03
C4	25.00	41°40'55"	18.19	9.52	S 08°33'07" W	17.79
C5	50.00	168°53'29"	147.39	514.16	S 55°03'10" E	99.53
C6	25.00	48°11'23"	21.03	11.18	N 64°35'47" E	20.41
C7	25.00	90°00'00"	39.27	25.00	S 46°18'32" E	35.36
C8	25.00	90°00'00"	39.27	25.00	N 43°41'28" E	35.36
C9	25.00	36°52'12"	16.09	8.33	S 72°52'26" E	15.81
C10	50.00	160°20'45"	139.93	288.65	N 45°23'18" E	98.53
C11	25.00	29°55'35"	13.06	6.68	N 19°49'17" W	12.91
C12	25.00	29°55'35"	13.06	6.68	N 10°06'18" E	12.91
C13	50.00	153°14'49"	133.73	210.26	N 51°33'19" W	97.29
C14	25.00	36°52'12"	16.09	8.33	S 70°15'23" W	15.81
C15	25.00	36°52'12"	16.09	8.33	N 72°52'26" W	15.81
C16	50.00	158°19'13"	138.16	261.12	S 46°24'04" W	98.22
C17	25.00	29°55'35"	13.06	6.68	S 17°47'45" E	12.91
C18	25.00	91°31'26"	39.93	25.67	S 42°55'46" W	35.82
C19	25.00	88°28'34"	38.61	24.34	N 47°04'14" W	34.88
C20	25.00	92°03'53"	40.17	40.17	S 42°39'32" W	35.99
C21	1207.70	09°16'41"	195.57	195.57	S 08°00'45" E	195.35
C22	25.00	78°39'26"	34.32	20.48	S 51°58'49" E	31.69
C23	25.00	93°32'58"	40.82	26.60	N 41°55'00" E	36.43
C24	25.00	86°27'02"	37.72	23.50	N 48°05'00" W	34.24
C25	25.00	91°31'26"	39.93	25.67	S 42°55'46" W	35.82
C26	25.00	88°28'34"	38.61	24.34	S 47°04'14" W	34.88
C27	25.00	48°11'23"	21.03	11.18	N 64°35'47" E	20.41
C28	50.00	276°22'46"	241.19	44.72	S 01°18'32" E	66.67
C29	25.00	48°11'23"	21.03	11.18	N 67°12'50" W	20.41
C30	1377.70	18°05'51"	435.16	219.41	S 11°29'05" E	433.36
C31	40.00	97°08'43"	67.82	45.33	S 70°19'25" E	59.98
C32	1402.70	19°05'44"	467.49	235.93	N 12°37'44" W	465.33
C33	1232.70	09°45'07"	209.81	105.16	S 07°46'32" E	209.55
C34	50.00	43°33'56"	38.02	19.98	S 34°26'04" E	37.11
C35	50.00	35°05'30"	30.62	15.81	S 73°45'47" E	30.15
C36	50.00	43°11'21"	37.69	19.79	N 67°05'48" E	36.80
C37	50.00	50°21'37"	43.95	23.51	N 20°19'19" E	42.55
C38	50.00	47°16'57"	41.26	21.89	N 28°29'58" W	40.10
C39	50.00	39°10'05"	34.18	17.79	N 71°43'29" W	33.52
C40	50.00	42°02'52"	36.69	19.22	S 67°40'03" W	35.88
C41	50.00	49°28'34"	43.18	23.04	S 21°54'20" W	41.85

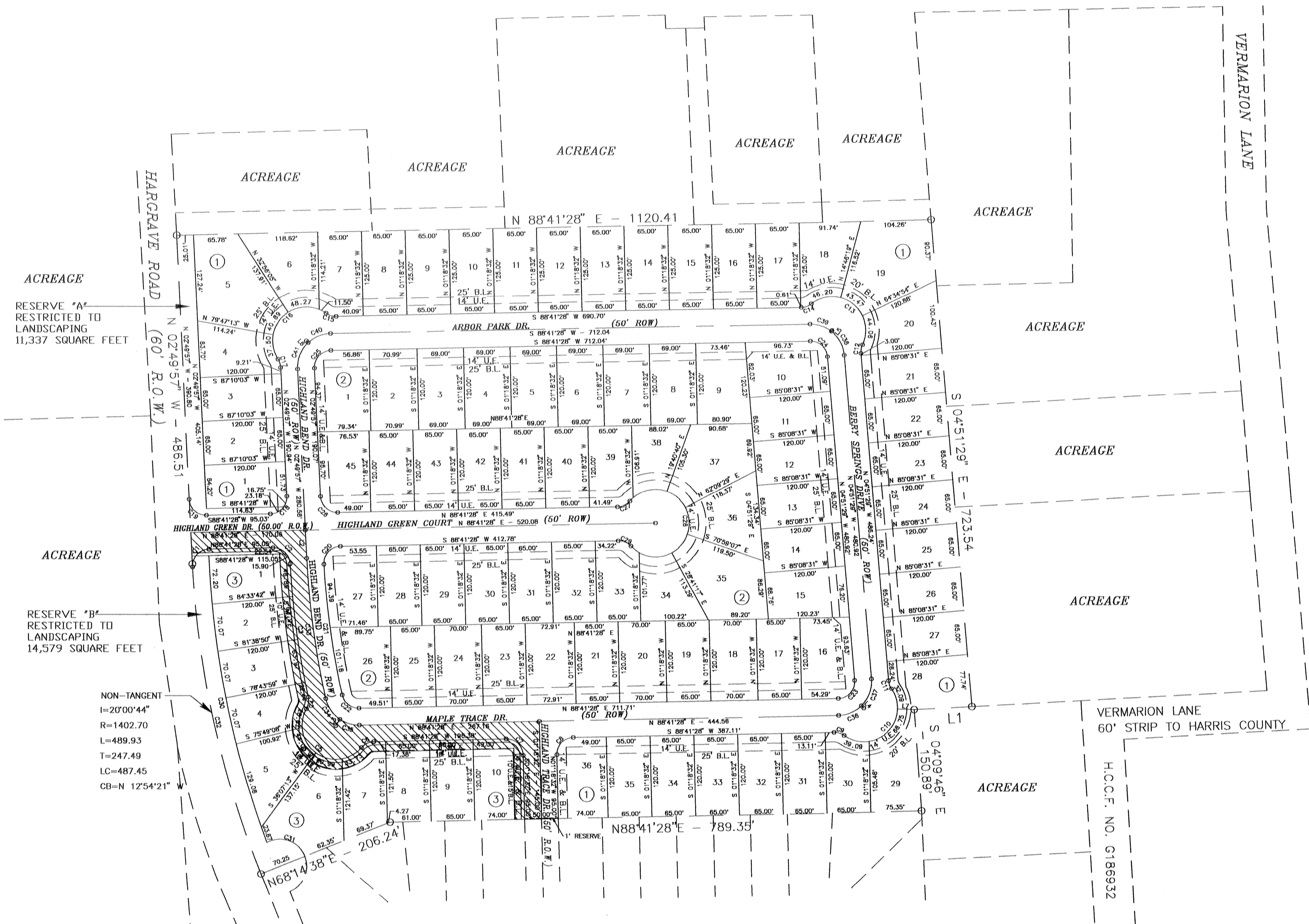

RESERVE "A"  
RESTRICTED TO  
LANDSCAPING  
11,337 SQUARE FEET

RESERVE "B"  
RESTRICTED TO  
LANDSCAPING  
14,579 SQUARE FEET

NON-TANGENT  
I=20°00'44"  
R=1402.70  
L=489.93  
T=247.49  
LC=487.45  
CB=N 125°42'21"

HIGHLAND TIMBERS  
SECTION ONE

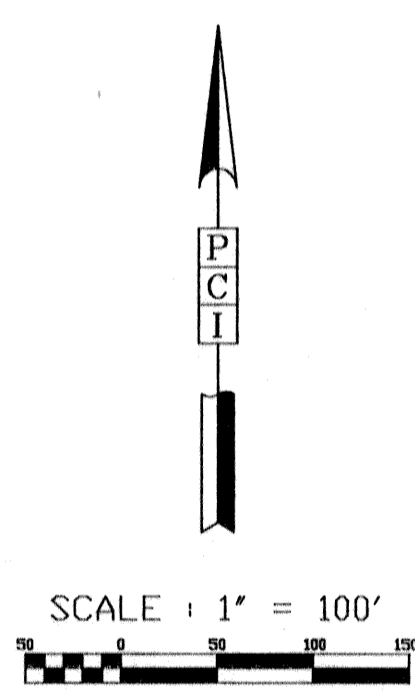

LEGEND

CLEARING & GRUBBING

Rev.	Date	Description	App.
06/30/99		CHANGED STREET CLEARING AREA	

PRIVATE UTILITY LINES SHOWN

RELIANT ENERGIES, INC./EN/TEX  
  
SOUTHWESTERN BELL TELEPHONE CO.  
Valid for One Year Only  
  
RELIANT ENERGIES, INC./H.L.&P. CO.  
Approval Only for Crossing Underground  
Ductlines Unless Noted. Valid at Time of Review Only.

CITY OF HOUSTON  
DEPARTMENT OF PUBLIC WORKS AND ENGINEERING

REVIEWED BY	
PRIVATELY FUNDED PUBLIC WORKS	CITY FUNDED PUBLIC WORKS
WATER	PROJECT MANAGER
WASTEWATER	CONSTRUCTION
STORM WATER	CHIEF ENGINEER
STREET AND BRIDGE	OTHER APPROVAL

TRAFFIC AND TRANSPORTATION		SPONSOR DEPARTMENT	
CITY ENGINEER	DATE		
DIRECTOR OF PUBLIC WORKS AND ENGINEERING	DATE		

SUBMITTED:	DESIGNED BY: BOBBY WILSON
SCALE: 1" = 100'	DRAWN BY: BILL DORRIS
DATE: 05/28/99	SHEET NO. 2A OF 3 SHEETS
SURVEY BY:	CITY DWG. NO. PLAT2B.DWG
F B NO: 461U	

HIGHLAND TIMBERS  
SECTIONS 2  
CLEARING & GRUBBING  
OVERALL LAYOUT PLAN