

(KEYMAP Nos. 369-D & 370-A)

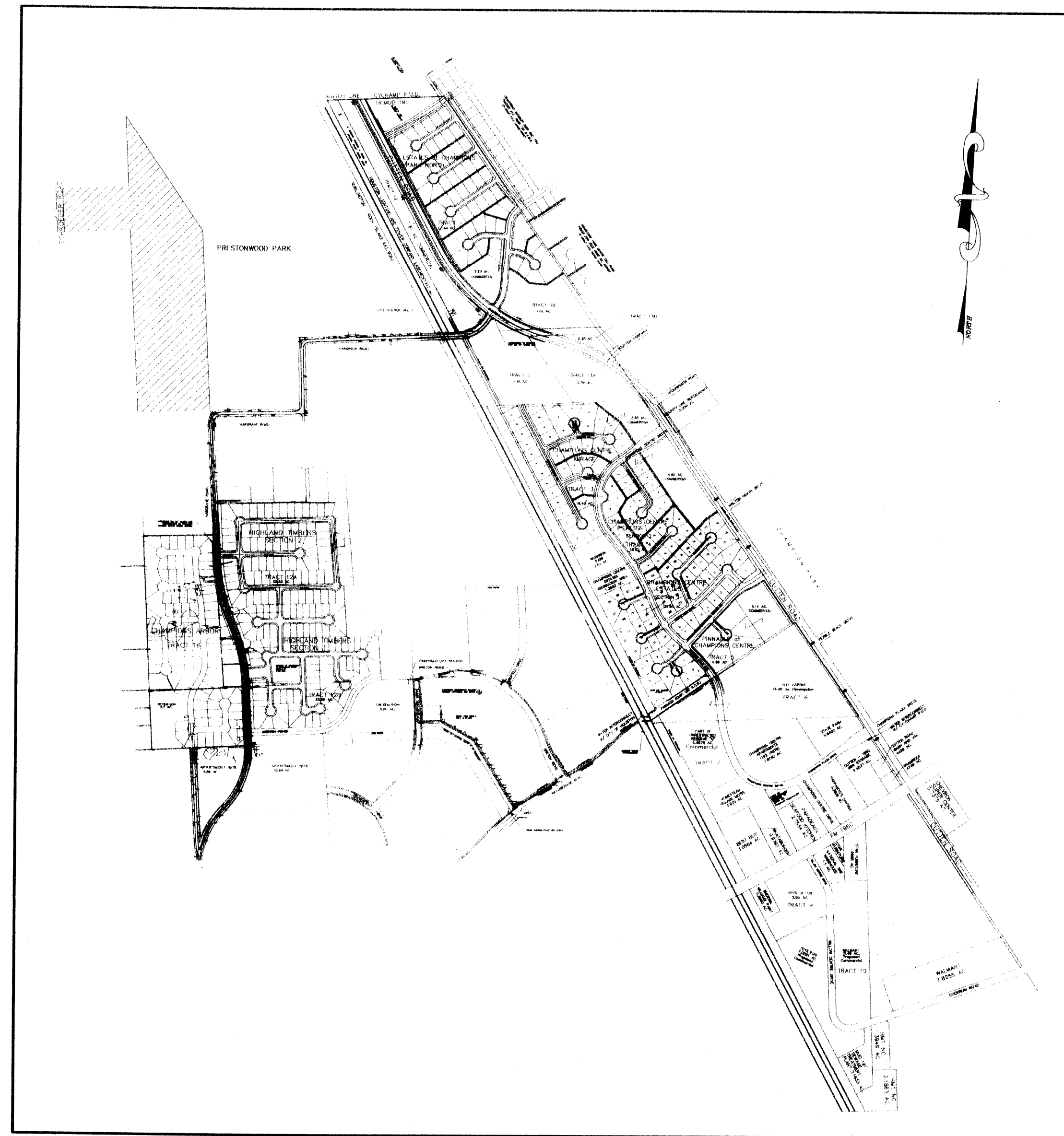

HARRIS COUNTY M.U.D. No. 191

PRESTONWOOD PARK SECTION 1

HARRIS COUNTY, TEXAS

DECEMBER 1999

PREPARED BY:

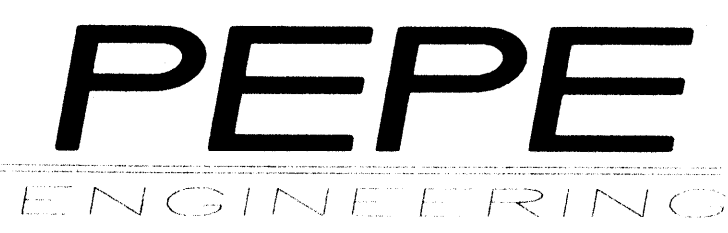

9050 CYPRESSWOOD, SUITE 300
HOUSTON, TEXAS 77070-5412
TELEPHONE: (281)897-0590
pepeen@pepe-engineering.com



JOB No. 9815

SHEET INDEX

- 1 TITLE SHEET
- 2 DRAINAGE AREA MAP
- 3 PAVING AND DRAINAGE
- 4 SANITARY SEWERS
- 5 WATER MAINS
- 6 POLLUTION PREVENTION PLAN
- 7 DETENTION POND DETAILS
- 8 LOT GRADING PLAN
- 9 GENERAL CONSTRUCTION NOTES

PLAN PROFILES

- 10 WOOD LANE & CRESTGLEN LANE
- 11 NAPLES PARK COURT AND FERNBROOK LANE
- 12 NAPLES PARK LANE (0+00 TO 9+00)
- 13 NAPLES PARK LANE (9+00 TO END)
- 14 WATER CONNECTION THROUGH THE LANE
- 15 MASONWOOD LANE & HADDONFIELD LANE
- 16 TYNELAND COURT & FORTROSE COURT
- 17 LINDENCROFT COURT & NORGROVE COURT
- 18 HIGH HOLLOW LANE (0+00 TO 8+00)
- 19 HIGH HOLLOW LANE (8+00 TO 13+00)
- 20 HILLINGDALE LANE (13+00 TO 17+00)
- 21 HILLINGDALE LANE (17+00 TO END)
- 22 SCHROEDER ROAD (0+00 TO 10+00)
- 23 SCHROEDER ROAD (10+00 TO END)

DETAILS

- 22 HC/CD OUTFALL AND INTERCEPTOR
- 23 CITY OF HOUSTON STANDARD WHEEL
- 24 CITY OF HOUSTON PAVING AND DRAINAGE
- 25 CITY OF HOUSTON SANITARY SEWER
- 26 CITY OF HOUSTON WATER LINE
- 27 HARRIS COUNTY TRENCH SAFETY
- 28 HARRIS COUNTY SUBDIVISION PAVIMENT

Herbert Lum
CITY ENGINEER
HERBERT LUM, P.E.

Jerry King
DIRECTOR OF PUBLIC WORKS AND ENGINEERING
JERRY KING, P.E.

LOG No. 99 - 0917

CITY OF HOUSTON STANDARD DETAIL SHEETS ARE NOT INCLUDED. REFER TO THE LATEST CITY OF HOUSTON SPECIFICATIONS, HARRIS COUNTY, AND HARRIS COUNTY FLOOD CONTROL DISTRICT.

PRIOR TO THE CONSTRUCTION OF THESE FACILITIES WITHIN OR BY THE DISTRICT, THE DISTRICT OR ITS ENGINEER WILL GIVE WRITTEN NOTICE BY THE REGISTERED OR CLERIFIED MAIL TO THE DIRECTOR OF PUBLIC WORKS AND ENGINEERING STATING THE DATE SUCH CONSTRUCTION WILL BE COMMENCED.

"CONTRACTOR SHALL NOTIFY THE CITY OF HOUSTON, DEPARTMENT OF PUBLIC WORKS AND ENGINEERING, ENGINEERING CONSTRUCTION DIVISION (TELEPHONE NO. 713-837-7000) 48 HOURS BEFORE STARTING WORK ON THIS PROJECT."

WATER MAINS TO BE CONSTRUCTED IN ACCORDANCE WITH CITY OF HOUSTON, DEPARTMENT OF PUBLIC WORKS AND ENGINEERING "STANDARD SPECIFICATIONS AND STANDARD CONSTRUCTION DETAILS FOR WASTEWATER COLLECTION SYSTEMS, WATER LINES, STORM DRAINAGE AND STREET PAVING", SEPTEMBER 1996.

THE CONTRACTOR SHALL BE FULLY RESPONSIBLE FOR ANY AND ALL DAMAGE TO THE EXISTING PUBLIC OR PRIVATE UTILITY LINES, INCLUDING BUT NOT LIMITED TO WATER LINES, WASTEWATER COLLECTION SYSTEMS AND STORM SEWERS, DURING CONSTRUCTION. ALL DAMAGES SHALL BE REPAIRED IN ACCORDANCE WITH CITY OF HOUSTON, DEPARTMENT OF PUBLIC WORKS AND ENGINEERING "STANDARD CONSTRUCTION SPECIFICATIONS" WITH LATEST ADDENDA AND AMENDMENTS THERETO, WITH NO COST TO THE PUBLIC.