

NAPLES PARK LANE

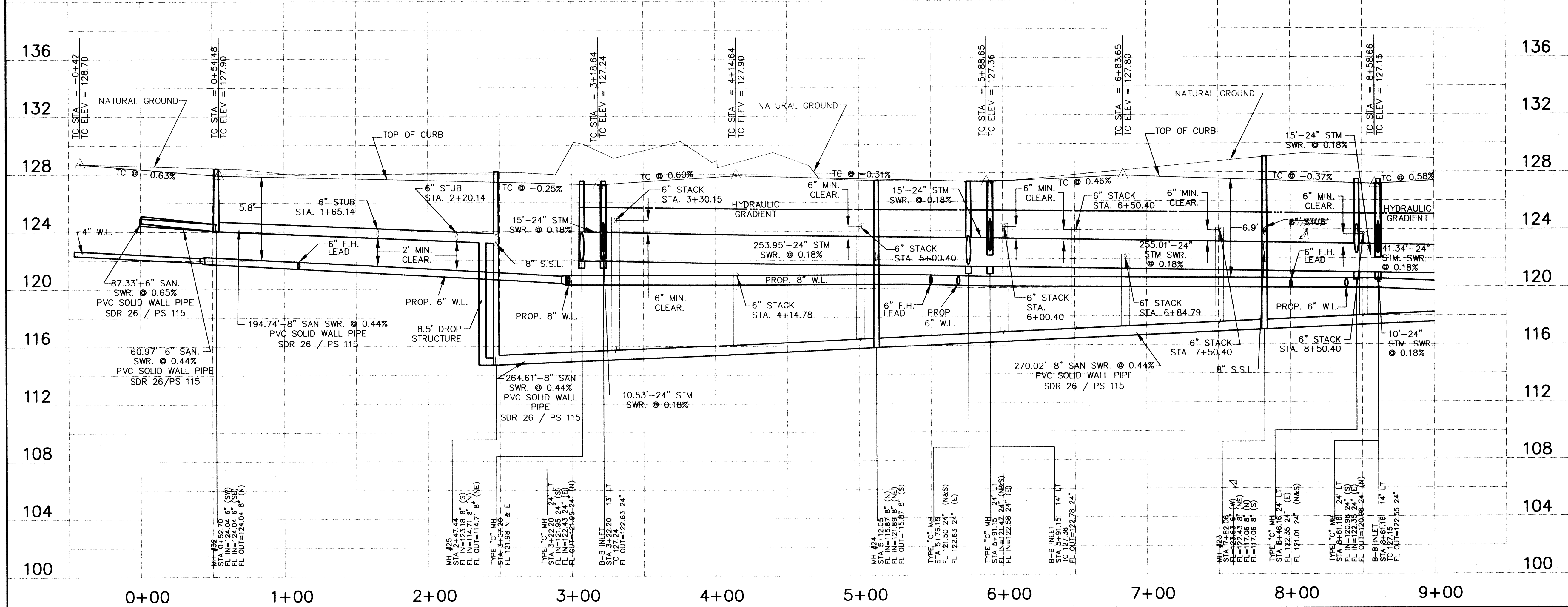

BENCHMARK:
 RM192. Bronze disk set in top of concrete post, approx. 8.7 miles Southeast on Missouri Kansas-Texas Railroad from station at Tomball, approx. 41 feet Northeast of Northeast rail, approx. 2 feet Northeast of fence, and approx level with rail. 1973 adjustment. Elev. 130.16

NO.	DATE	REVISIONS	APP.
A	2.16.00	6'SHEET DELETED	

CONSTRUCTION PLANS
 FOR
 HARRIS COUNTY M.U.D. No. 191
PRESTONWOOD PARK SECTION 1
 HARRIS COUNTY, TEXAS

PROPOSED
 PAVING, DRAINAGE
 AND UTILITIES
 PRIVATE UTILITY LINES SHOWN

Call Waterwall 1/4/00 DATE
 ENTEX, INC.
Nike Balin 1/4/00 DATE
 SOUTHWESTERN BELL TELEPHONE CO.
 VALID FOR ONE YEAR ONLY
Call Waterwall 1/4/00 DATE
 HOUSTON LIGHTING & POWER CO.
 APPROVAL ONLY FOR CROSSING UNDERGROUND
 DUCT LINES UNLESS NOTED. VALID AT TIME OF REVIEW ONLY

HARRIS COUNTY
 PUBLIC INFRASTRUCTURE DEPARTMENT

APPROVED: *[Signature]*
 for Assistant County Engineer
 18 Jan 2000
 Date

Approval implied for paving and drainage facilities within Harris County R.O.W. and/or jurisdiction. All other improvements in H.C.R.O.W. and/or jurisdiction are approved as to location only.

The above authorization is valid for one (1) year only.

CITY OF HOUSTON
 DEPARTMENT OF PUBLIC WORKS AND ENGINEERING

REVIEWED BY
 PRIVATELY FUNDED PUBLIC WORKS: *[Signature]* 1/16/00 DATE
 CITY FUNDED PUBLIC WORKS: PROJECT MANAGER
 WASTEWATER: *[Signature]* 1/16/00 DATE
 CONSTRUCTION: CHIEF ENGINEER
 STORM WATER: *[Signature]* 1/16/00 DATE

OTHER APPROVAL
 TRAFFIC AND TRANSPORTATION SPONSOR DEPARTMENT

CITY ENGINEER: *[Signature]* 1-11-2000 DATE
 DIRECTOR OF PUBLIC WORKS AND ENGINEERING: DATE

SUBMITTED: DESIGNED BY: S.A.J.
 SCALE: HORIZ. 1" = 40' DRAWN BY: T.B.M.
 VERT. 1" = 4'
 DATE: DECEMBER, 1999 SHEET NO. 12 OF 28 SHEETS
 SURVEY BY: JOHN THOMAS CITY DWG NO:
 F B NO:

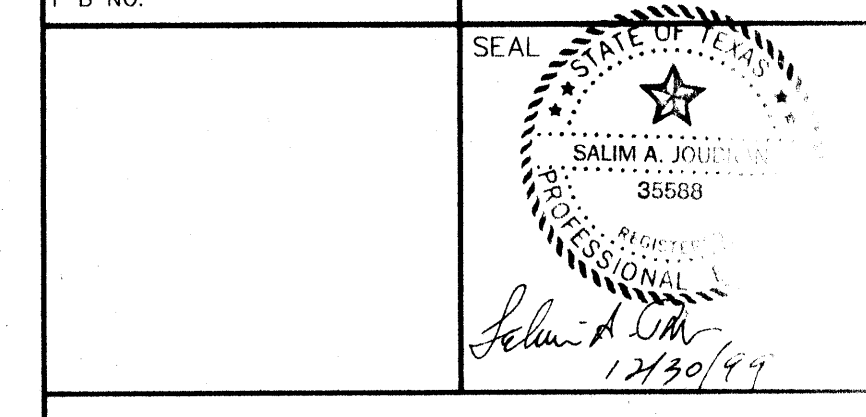

PEPE ENGINEERING
 9950 CYPRESSWOOD, SUITE 300
 HOUSTON, TEXAS 77070-3419
 TELEPHONE: (281)897-0596
 pepe@pepe-engineering.com

CADD DWG. FILE: 115_852 JOB NO: 9815
 ORIGINAL SCALE IN INCHES FOR REDUCED PLANS