

F.M. 1960

LOT 5
CONVEYED TO CHURCH OF CHAMPIONS
(F.K.A. NORTHWEST UNITED PENTECOSTAL CHURCH)
H.C.C.F. NO. V582556

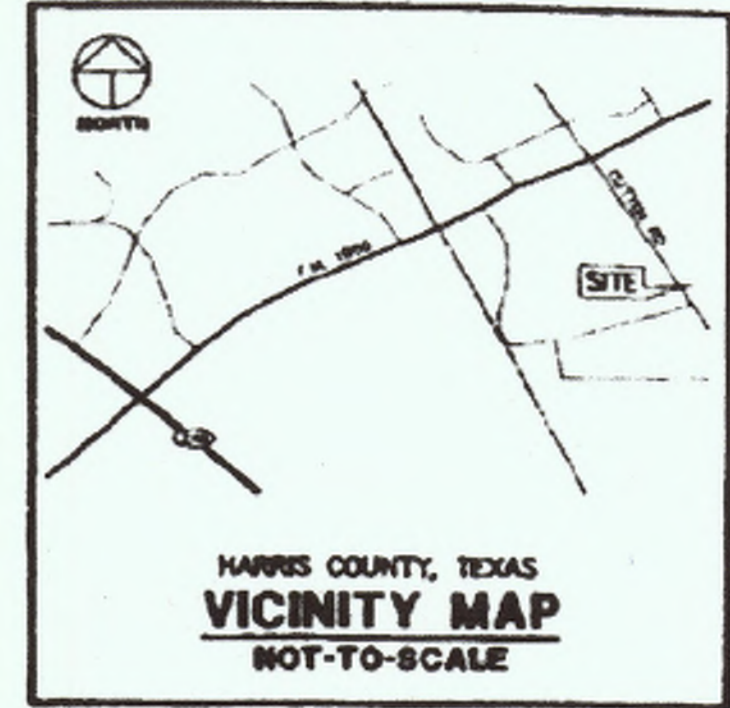
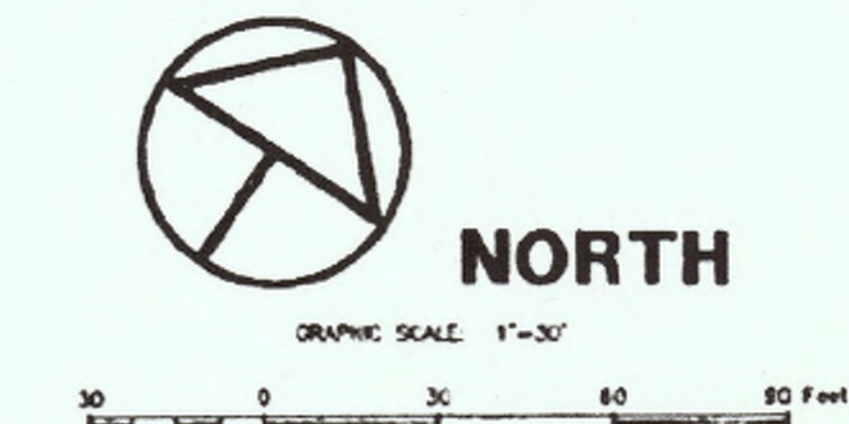

CALLED 3.7417 ACRES
CONVEYED TO ARC, LTD.
H.C.C.F. NO. X733217

LEGAL DESCRIPTION

A TRACT OR PARCEL OF LAND CONTAINING 4.5930 ACRES OR 200,070 SQUARE FEET OUT OF LOT 6, BLOCK 1 OF INDEPENDENCE GROVE SUBDIVISION, A SUBDIVISION IN HARRIS COUNTY, TEXAS AS SHOWN ON PLAT MAP OR PLAT INSTRUMENT RECORDED IN VOL. 3, PG. 39 OF THE MAP RECORDS OF HARRIS COUNTY TEXAS, SAID 4.5930-ACRE TRACT BEING COMPOSED OF THE REMAINDER OF A CALLED 2.3829-ACRE TRACT BEING COMPOSED OF THE NORTH 1/2 OF LOT 4, BLOCK 1 OF SAID INDEPENDENCE GROVE SUBDIVISION AS DESCRIBED IN HARRIS COUNTY CLERK'S FILE NO. H106720, AND THE REMAINDER OF A CALLED 2.50-ACRE TRACT KNOWN AS THE SOUTH 1/2 OF LOT 6, BLOCK 1 OF SAID INDEPENDENCE GROVE SUBDIVISION AS DESCRIBED IN HARRIS COUNTY CLERK'S FILE NO. S143286, SAID 4.5930-ACRE TRACT BEING MORE PARTICULARLY DESCRIBED BY BEARS AND BOUNDS AS FOLLOWS WITH BEARINGS BEING ON THE NORTHEASTERN LINES OF A CALLED 0.0927-ACRE TRACT CONVEYED IN HARRIS COUNTY CLERK'S FILE NO. J234430 AND A CALLED 0.0984-ACRE TRACT CONVEYED IN HARRIS COUNTY CLERK'S FILE NO. J234304, BEING NORTH 33 DEGREES 37 MINUTES 43 SECONDS WEST BEING AS A 5/8-INCH IRON ROD WITH CAP FOUND MARKING THE MOST SOUTHERLY CORNER OF THE HEREIN DESCRIBED TRACT, SAME BEING THE MOST SOUTHERLY CORNER OF SAID REMAINDER OF A CALLED 2.3829-ACRE TRACT, THE MOST WESTERLY CORNER OF THE REMAINDER OF A CALLED 2.0020-ACRE TRACT DESCRIBED IN HARRIS COUNTY CLERK'S FILE NO. W003542, THE MOST NORTHERLY CORNER OF A CALLED 0.0927-ACRE TRACT DESCRIBED IN HARRIS COUNTY CLERK'S FILE NO. J234430, AND THE MOST WESTERLY CORNER OF SAID 0.0984-ACRE TRACT. BEING AS A 5/8-INCH IRON ROD WITH CAP FOUND MARKING THE MOST SOUTHERLY CORNER OF THE HEREIN DESCRIBED TRACT, SAME BEING THE MOST SOUTHERLY CORNER OF SAID REMAINDER OF A CALLED 2.3829-ACRE TRACT, AT 156.41 FEET PASSING A 5/8-INCH IRON ROD WITH CAP FOUND MARKING THE MOST WESTERLY CORNER OF SAID REMAINDER OF A CALLED 2.50-ACRE TRACT, THE MOST SOUTHERLY CORNER OF SAID REMAINDER OF A CALLED 2.50-ACRE TRACT, THE MOST WESTERLY CORNER OF SAID REMAINDER OF A CALLED 2.50-ACRE TRACT, AND CONTRIBUTING ON THE SAME BEARING ALONG THE NORTHEASTERN LINE OF SAID 0.0927-ACRE TRACT FOR A TOTAL DISTANCE OF 317.70 FEET TO A 5/8-INCH IRON ROD WITH CAP FOUND MARKING THE MOST WESTERLY CORNER OF THE HEREIN DESCRIBED TRACT, SAME BEING THE MOST WESTERLY CORNER OF SAID REMAINDER OF A CALLED 2.3829-ACRE TRACT AND THE MOST NORTHERLY CORNER OF SAID 0.0927-ACRE TRACT, SAID POINT BEING ON THE SOUTHWESTERN LINE OF A TRACT CALLED TO BE LOT 5, BLOCK 1 OF SAID INDEPENDENCE GROVE SUBDIVISION CONVEYED IN HARRIS COUNTY CLERK'S FILE NO. V582556. BEING NORTH 86 DEGREES 47 MINUTES 43 SECONDS EAST, ALONG THE SOUTHWESTERN LINE OF SAID LOT 5, A DISTANCE OF 127.26 FEET TO A 1/2-INCH IRON ROD FOUND MARKING THE MOST NORTHERLY CORNER OF THE HEREIN DESCRIBED TRACT, SAME BEING THE MOST NORTHERLY CORNER OF SAID REMAINDER OF A CALLED 2.3829-ACRE TRACT AND THE MOST WESTERLY CORNER OF SAID LOT 5, SAID POINT CALLED TO BE THE MOST WESTERLY CORNER OF LOT 12 AND THE MOST WESTERLY CORNER OF LOT 11, BLOCK 1 OF SAID INDEPENDENCE GROVE SUBDIVISION AND BEING ON THE SOUTHWESTERN LINE OF A CALLED 3.7417-ACRE TRACT CONVEYED IN HARRIS COUNTY CLERK'S FILE NO. X733217. BEING SOUTH 33 DEGREES 42 MINUTES 04 SECONDS EAST, ALONG THE SAID SOUTHWESTERN LINE OF SAID 3.7417-ACRE TRACT, PASSING AT 79.18 FEET THE MOST SOUTHERLY CORNER OF SAID 3.7417-ACRE TRACT, A DISTANCE OF 140.23 FEET TO A 1-1/2-INCH ANGLE FOUND MARKING THE MOST WESTERLY CORNER OF THE HEREIN DESCRIBED TRACT, SAME BEING THE MOST WESTERLY CORNER OF SAID REMAINDER OF A CALLED 2.50-ACRE TRACT, THE MOST SOUTHERLY CORNER OF SAID 3.7417-ACRE TRACT, THE MOST WESTERLY CORNER OF A CALLED 8-ACRE TRACT CONVEYED IN HARRIS COUNTY CLERK'S FILE NO. J234304 AND THE MOST WESTERLY CORNER OF SAID REMAINDER OF A CALLED 2.0020-ACRE TRACT, SAID POINT CALLED TO BE THE COMMON CORNER OF LOTS 6, 7, 10, AND 11. BEING SOUTH 35 DEGREES 52 MINUTES 27 SECONDS WEST, ALONG THE NORTHWESTERN LINE OF SAID REMAINDER OF A CALLED 2.0020-ACRE TRACT, A DISTANCE OF 833.32 FEET TO THE PLACE OF BEGINNING AND CONTRIBUTING A LINE 8' BY 800.075 SQUARE FEET OF LAND SURVEYED BY WINDROSE LAND SERVICES, INC. JOB #381109C-COM8.

REMAINDER OF CALLED 2.3829 ACRES
A.K.A. THE NORTH 1/2 OF LOT 6
CONVEYED TO THE ESTATES OF LILLY MAE FLX,
ANDREW FLX AND GLORIA FLX TATE
H.C.C.F. NO. N106720

4.5930 AC. OR
200,070 SQ. FT.

REMAINDER OF CALLED 2.50 ACRES
A.K.A. THE SOUTH 1/2 OF LOT 6
CONVEYED TO JOSEPH C. WOODS
& JOSSE E. DURGAN
H.C.C.F. NO. S143286

CALLED 3.7371 ACRES
A.K.A. THE SOUTH 1/2 &
THE SOUTH 7/8 SO FLEET
OF THE NORTH 1/2 OF LOT 11
CONVEYED TO ARC, LTD.
H.C.C.F. NO. X733209

REMAINDER OF CALLED 2.0020 ACRES
A.K.A. LOT 7B
CONVEYED TO MARICELA TREVIÑO NGAREDA
H.C.C.F. NO. W003542

NO CHANGE
MMG Contractors, LLC
AS-BUILT
Date: 12/10/18

SURVEYOR'S CERTIFICATION

PURCHASER OR OWNER: WINDROSE CAPITAL PARTNERS
LENDER COMPANY: ALAMO TITLE INSURANCE
TITLE COMPANY:
I DO HEREBY CERTIFY TO THE ABOVE LISTED THAT THIS SURVEY WAS THIS DAY MADE ON THE GROUND AND WAS SUPERVISED UNDER MY SUPERVISION. THAT THIS PLAT CORRECTLY REPRESENTS THE PROPERTY USUALLY DESCRIBED HEREIN, THAT THE FACTS FOUND AT THE TIME OF THIS SURVEY SHOW THE IMPROVEMENTS AND THAT THERE ARE NO OTHER ENCROACHMENTS APPARENT ON THE GROUND, EXCEPT AS SHOWN. THIS SURVEY SUBSTANTIALLY CONFORMS TO THE CURRENT TEXAS SOCIETY OF PROFESSIONAL SURVEYORS STANDARDS AND SPECIFICATIONS FOR A CALIBRATED CONDITION SURVEY, TO THE BEST OF MY KNOWLEDGE.

MIKE KURPANSKI
Registered Professional Land Surveyor
Texas Registration No. 5101
DATE: 05/24/05

Windrose Land Services, Inc.
10875 Richmond Avenue, Bldg. 87
Houston, Texas 77042
Phone (713) 458-2262 Fax (713) 451-1191
Professional Surveying & Engineering Services

BOUNDARY SURVEY OF
4.5930 AC. OR 200,070 SQ. FT. OF LAND
OUT OF LOT 6, BLOCK 1 OF
INDEPENDENCE GROVE SUBDIVISION
VOL. 3, PG. 39, H.C.B.L.R.
HARRIS COUNTY, TEXAS
FIELD BY: PW CHECKED BY: MK JOB NO: 381109C-COM8
DRAWN BY: JY DATE: MAY 2005 SHEET NO: 1 OF 1

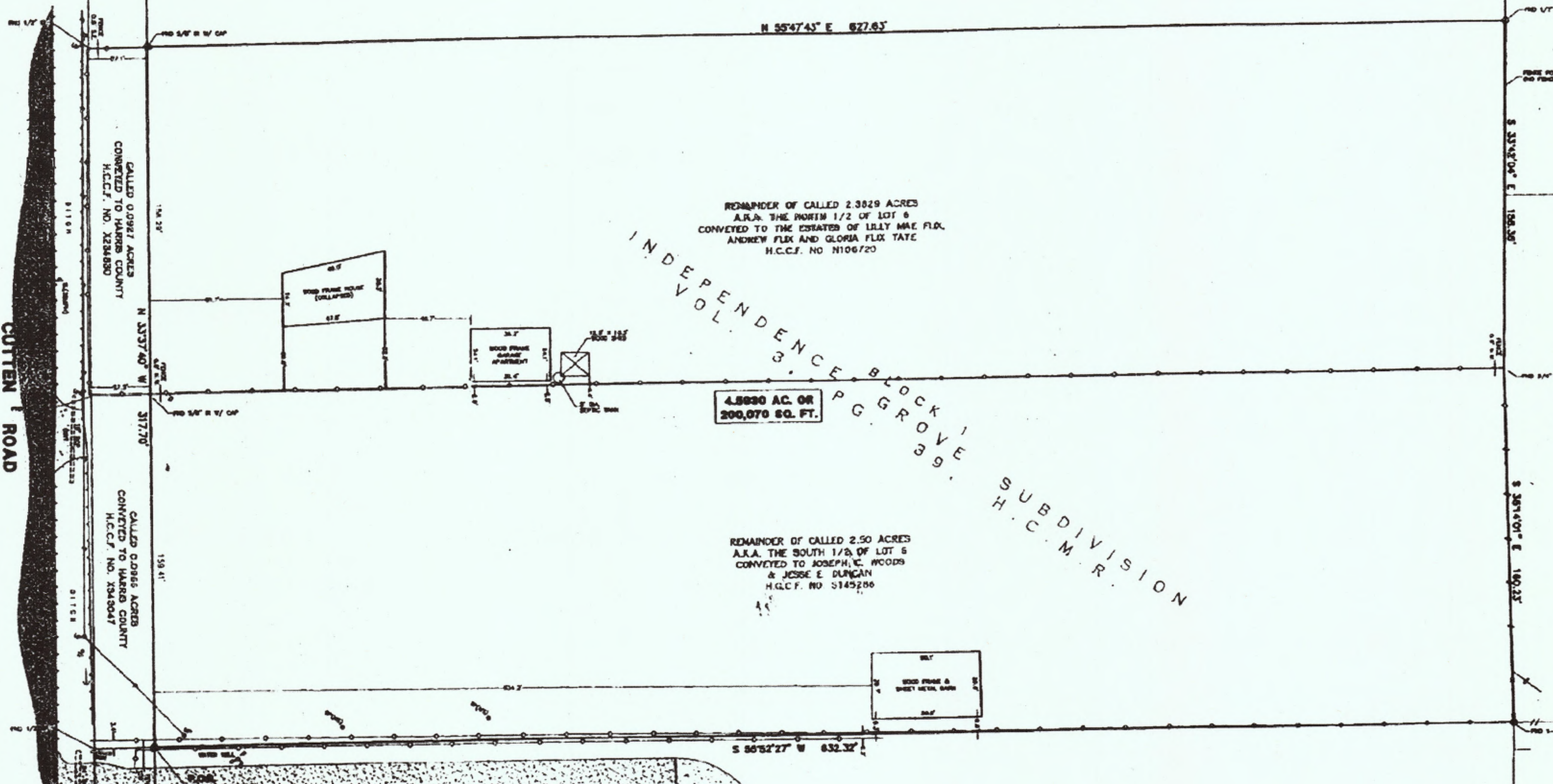

- LEGEND
- 1/2" IRON ROD
- 1/4" IRON ROD
- 3/8" IRON ROD
- 1/2" IRON ROD
- 5/8" IRON ROD
- 1" IRON ROD
- 1 1/2" IRON ROD
- 2" IRON ROD
- 3" IRON ROD
- 4" IRON ROD
- 6" IRON ROD
- 8" IRON ROD
- 12" IRON ROD
- 18" IRON ROD
- 24" IRON ROD
- 36" IRON ROD
- 48" IRON ROD
- 72" IRON ROD
- 108" IRON ROD
- 144" IRON ROD
- 180" IRON ROD
- 216" IRON ROD
- 252" IRON ROD
- 288" IRON ROD
- 324" IRON ROD
- 360" IRON ROD
- 432" IRON ROD
- 504" IRON ROD
- 576" IRON ROD
- 648" IRON ROD
- 720" IRON ROD
- 792" IRON ROD
- 864" IRON ROD
- 936" IRON ROD
- 1008" IRON ROD
- 1080" IRON ROD
- 1152" IRON ROD
- 1224" IRON ROD
- 1296" IRON ROD
- 1368" IRON ROD
- 1440" IRON ROD
- 1512" IRON ROD
- 1584" IRON ROD
- 1656" IRON ROD
- 1728" IRON ROD
- 1800" IRON ROD
- 1872" IRON ROD
- 1944" IRON ROD
- 2016" IRON ROD
- 2088" IRON ROD
- 2160" IRON ROD
- 2232" IRON ROD
- 2304" IRON ROD
- 2376" IRON ROD
- 2448" IRON ROD
- 2520" IRON ROD
- 2592" IRON ROD
- 2664" IRON ROD
- 2736" IRON ROD
- 2808" IRON ROD
- 2880" IRON ROD
- 2952" IRON ROD
- 3024" IRON ROD
- 3096" IRON ROD
- 3168" IRON ROD
- 3240" IRON ROD
- 3312" IRON ROD
- 3384" IRON ROD
- 3456" IRON ROD
- 3528" IRON ROD
- 3600" IRON ROD
- 3672" IRON ROD
- 3744" IRON ROD
- 3816" IRON ROD
- 3888" IRON ROD
- 3960" IRON ROD
- 4032" IRON ROD
- 4104" IRON ROD
- 4176" IRON ROD
- 4248" IRON ROD
- 4320" IRON ROD
- 4392" IRON ROD
- 4464" IRON ROD
- 4536" IRON ROD
- 4608" IRON ROD
- 4680" IRON ROD
- 4752" IRON ROD
- 4824" IRON ROD
- 4896" IRON ROD
- 4968" IRON ROD
- 5040" IRON ROD
- 5112" IRON ROD
- 5184" IRON ROD
- 5256" IRON ROD
- 5328" IRON ROD
- 5400" IRON ROD
- 5472" IRON ROD
- 5544" IRON ROD
- 5616" IRON ROD
- 5688" IRON ROD
- 5760" IRON ROD
- 5832" IRON ROD
- 5904" IRON ROD
- 5976" IRON ROD
- 6048" IRON ROD
- 6120" IRON ROD
- 6192" IRON ROD
- 6264" IRON ROD
- 6336" IRON ROD
- 6408" IRON ROD
- 6480" IRON ROD
- 6552" IRON ROD
- 6624" IRON ROD
- 6696" IRON ROD
- 6768" IRON ROD
- 6840" IRON ROD
- 6912" IRON ROD
- 6984" IRON ROD
- 7056" IRON ROD
- 7128" IRON ROD
- 7200" IRON ROD
- 7272" IRON ROD
- 7344" IRON ROD
- 7416" IRON ROD
- 7488" IRON ROD
- 7560" IRON ROD
- 7632" IRON ROD
- 7704" IRON ROD
- 7776" IRON ROD
- 7848" IRON ROD
- 7920" IRON ROD
- 7992" IRON ROD
- 8064" IRON ROD
- 8136" IRON ROD
- 8208" IRON ROD
- 8280" IRON ROD
- 8352" IRON ROD
- 8424" IRON ROD
- 8496" IRON ROD
- 8568" IRON ROD
- 8640" IRON ROD
- 8712" IRON ROD
- 8784" IRON ROD
- 8856" IRON ROD
- 8928" IRON ROD
- 9000" IRON ROD
- 9072" IRON ROD
- 9144" IRON ROD
- 9216" IRON ROD
- 9288" IRON ROD
- 9360" IRON ROD
- 9432" IRON ROD
- 9504" IRON ROD
- 9576" IRON ROD
- 9648" IRON ROD
- 9720" IRON ROD
- 9792" IRON ROD
- 9864" IRON ROD
- 9936" IRON ROD
- 10008" IRON ROD
- 10080" IRON ROD
- 10152" IRON ROD
- 10224" IRON ROD
- 10296" IRON ROD
- 10368" IRON ROD
- 10440" IRON ROD
- 10512" IRON ROD
- 10584" IRON ROD
- 10656" IRON ROD
- 10728" IRON ROD
- 10800" IRON ROD
- 10872" IRON ROD
- 10944" IRON ROD
- 11016" IRON ROD
- 11088" IRON ROD
- 11160" IRON ROD
- 11232" IRON ROD
- 11304" IRON ROD
- 11376" IRON ROD
- 11448" IRON ROD
- 11520" IRON ROD
- 11592" IRON ROD
- 11664" IRON ROD
- 11736" IRON ROD
- 11808" IRON ROD
- 11880" IRON ROD
- 11952" IRON ROD
- 12024" IRON ROD
- 12096" IRON ROD
- 12168" IRON ROD
- 12240" IRON ROD
- 12312" IRON ROD
- 12384" IRON ROD
- 12456" IRON ROD
- 12528" IRON ROD
- 12600" IRON ROD
- 12672" IRON ROD
- 12744" IRON ROD
- 12816" IRON ROD
- 12888" IRON ROD
- 12960" IRON ROD
- 13032" IRON ROD
- 13104" IRON ROD
- 13176" IRON ROD
- 13248" IRON ROD
- 13320" IRON ROD
- 13392" IRON ROD
- 13464" IRON ROD
- 13536" IRON ROD
- 13608" IRON ROD
- 13680" IRON ROD
- 13752" IRON ROD
- 13824" IRON ROD
- 13896" IRON ROD
- 13968" IRON ROD
- 14040" IRON ROD
- 14112" IRON ROD
- 14184" IRON ROD
- 14256" IRON ROD
- 14328" IRON ROD
- 14400" IRON ROD
- 14472" IRON ROD
- 14544" IRON ROD
- 14616" IRON ROD
- 14688" IRON ROD
- 14760" IRON ROD
- 14832" IRON ROD
- 14904" IRON ROD
- 14976" IRON ROD
- 15048" IRON ROD
- 15120" IRON ROD
- 15192" IRON ROD
- 15264" IRON ROD
- 15336" IRON ROD
- 15408" IRON ROD
- 15480" IRON ROD
- 15552" IRON ROD
- 15624" IRON ROD
- 15696" IRON ROD
- 15768" IRON ROD
- 15840" IRON ROD
- 15912" IRON ROD
- 15984" IRON ROD
- 16056" IRON ROD
- 16128" IRON ROD
- 16200" IRON ROD
- 16272" IRON ROD
- 16344" IRON ROD
- 16416" IRON ROD
- 16488" IRON ROD
- 16560" IRON ROD
- 16632" IRON ROD
- 16704" IRON ROD
- 16776" IRON ROD
- 16848" IRON ROD
- 16920" IRON ROD
- 16992" IRON ROD
- 17064" IRON ROD
- 17136" IRON ROD
- 17208" IRON ROD
- 17280" IRON ROD
- 17352" IRON ROD
- 17424" IRON ROD
- 17496" IRON ROD
- 17568" IRON ROD
- 17640" IRON ROD
- 17712" IRON ROD
- 17784" IRON ROD
- 17856" IRON ROD
- 17928" IRON ROD
- 18000" IRON ROD
- 18072" IRON ROD
- 18144" IRON ROD
- 18216" IRON ROD
- 18288" IRON ROD
- 18360" IRON ROD
- 18432" IRON ROD
- 18504" IRON ROD
- 18576" IRON ROD
- 18648" IRON ROD
- 18720" IRON ROD
- 18792" IRON ROD
- 18864" IRON ROD
- 18936" IRON ROD
- 19008" IRON ROD
- 19080" IRON ROD
- 19152" IRON ROD
- 19224" IRON ROD
- 19296" IRON ROD
- 19368" IRON ROD
- 19440" IRON ROD
- 19512" IRON ROD
- 19584" IRON ROD
- 19656" IRON ROD
- 19728" IRON ROD
- 19800" IRON ROD
- 19872" IRON ROD
- 19944" IRON ROD
- 20016" IRON ROD
- 20088" IRON ROD
- 20160" IRON ROD
- 20232" IRON ROD
- 20304" IRON ROD
- 20376" IRON ROD
- 20448" IRON ROD
- 20520" IRON ROD
- 20592" IRON ROD
- 20664" IRON ROD
- 20736" IRON ROD
- 20808" IRON ROD
- 20880" IRON ROD
- 20952" IRON ROD
- 21024" IRON ROD
- 21096" IRON ROD
- 21168" IRON ROD
- 21240" IRON ROD
- 21312" IRON ROD
- 21384" IRON ROD
- 21456" IRON ROD
- 21528" IRON ROD
- 21600" IRON ROD
- 21672" IRON ROD
- 21744" IRON ROD
- 21816" IRON ROD
- 21888" IRON ROD
- 21960" IRON ROD
- 22032" IRON ROD
- 22104" IRON ROD
- 22176" IRON ROD
- 22248" IRON ROD
- 22320" IRON ROD
- 22392" IRON ROD
- 22464" IRON ROD
- 22536" IRON ROD
- 22608" IRON ROD
- 22680" IRON ROD
- 22752" IRON ROD
- 22824" IRON ROD
- 22896" IRON ROD
- 22968" IRON ROD
- 23040" IRON ROD
- 23112" IRON ROD
- 23184" IRON ROD
- 23256" IRON ROD
- 23328" IRON ROD
- 23400" IRON ROD
- 23472" IRON ROD
- 23544" IRON ROD
- 23616" IRON ROD
- 23688" IRON ROD
- 23760" IRON ROD
- 23832" IRON ROD
- 23904" IRON ROD
- 23976" IRON ROD
- 24048" IRON ROD
- 24120" IRON ROD
- 24192" IRON ROD
- 24264" IRON ROD
- 24336" IRON ROD
- 24408" IRON ROD
- 24480" IRON ROD
- 24552" IRON ROD
- 24624" IRON ROD
- 24696" IRON ROD
- 24768" IRON ROD
- 24840" IRON ROD
- 24912" IRON ROD
- 24984" IRON ROD
- 25056" IRON ROD
- 25128" IRON ROD
- 25200" IRON ROD
- 25272" IRON ROD
- 25344" IRON ROD
- 25416" IRON ROD
- 25488" IRON ROD
- 25560" IRON ROD
- 25632" IRON ROD
- 25704" IRON ROD
- 25776" IRON ROD
- 25848" IRON ROD
- 25920" IRON ROD
- 25992" IRON ROD
- 26064" IRON ROD
- 26136" IRON ROD
- 26208" IRON ROD
- 26280" IRON ROD
- 26352" IRON ROD
- 26424" IRON ROD
- 26496" IRON ROD
- 26568" IRON ROD
- 26640" IRON ROD
- 26712" IRON ROD
- 26784" IRON ROD
- 26856" IRON ROD
- 26928" IRON ROD
- 27000" IRON ROD
- 27072" IRON ROD
- 27144" IRON ROD
- 27216" IRON ROD
- 27288" IRON ROD
- 27360" IRON ROD
- 27432" IRON ROD
- 27504" IRON ROD
- 27576" IRON ROD
- 27648" IRON ROD
- 27720" IRON ROD
- 27792" IRON ROD
- 27864" IRON ROD
- 27936" IRON ROD
- 28008" IRON ROD
- 28080" IRON ROD
- 28152" IRON ROD
- 28224" IRON ROD
- 28296" IRON ROD
- 28368" IRON ROD
- 28440" IRON ROD
- 28512" IRON ROD
- 28584" IRON ROD
- 28656" IRON ROD
- 28728" IRON ROD
- 28800" IRON ROD
- 28872" IRON ROD
- 28944" IRON ROD
- 29016" IRON ROD
- 29088" IRON ROD
- 29160" IRON ROD
- 29232" IRON ROD
- 29304" IRON ROD
- 29376" IRON ROD
- 29448" IRON ROD
- 29520" IRON ROD
- 29592" IRON ROD
- 29664" IRON ROD
- 29736" IRON ROD
- 29808" IRON ROD
- 29880" IRON ROD
- 29952" IRON ROD
- 30024" IRON ROD
- 30096" IRON ROD
- 30168" IRON ROD
- 30240" IRON ROD
- 30312" IRON ROD
- 30384" IRON ROD
- 30456" IRON ROD
- 30528" IRON ROD
- 30600" IRON ROD
- 30672" IRON ROD
- 30744" IRON ROD
- 30816" IRON ROD
- 30888" IRON ROD
- 30960" IRON ROD
- 31032" IRON ROD
- 31104" IRON ROD
- 31176" IRON ROD
- 31248" IRON ROD
- 31320" IRON ROD
- 31392" IRON ROD
- 31464" IRON ROD
- 31536" IRON ROD
- 31608" IRON ROD
- 31680" IRON ROD
- 31752" IRON ROD
- 31824" IRON ROD
- 31896" IRON ROD
- 31968" IRON ROD
- 32040" IRON ROD
- 32112" IRON ROD
- 32184" IRON ROD
- 32256" IRON ROD
- 32328" IRON ROD
- 32400" IRON ROD
- 32472" IRON ROD
- 32544" IRON ROD
- 32616" IRON ROD
- 32688" IRON ROD
- 32760" IRON ROD
- 32832" IRON ROD
- 32904" IRON ROD
- 32976" IRON ROD
- 33048" IRON ROD
- 33120" IRON ROD
- 33192" IRON ROD
- 33264" IRON ROD
- 33336" IRON ROD
- 33408" IRON ROD
- 33480" IRON ROD
- 33552" IRON ROD
- 33624" IRON ROD
- 33696" IRON ROD
- 33768" IRON ROD
- 33840" IRON ROD
- 33912" IRON ROD
- 33984" IRON ROD
- 34056" IRON ROD
- 34128" IRON ROD
- 34200" IRON ROD
- 34272" IRON ROD
- 34344" IRON ROD
- 34416" IRON ROD
- 34488" IRON ROD
- 34560" IRON ROD
- 34632" IRON ROD
- 34704" IRON ROD
- 34776" IRON ROD
- 34848" IRON ROD
- 34920" IRON ROD
- 34992" IRON ROD
- 35064" IRON ROD
- 35136" IRON ROD
- 35208" IRON ROD
- 35280" IRON ROD
- 35352" IRON ROD
- 35424" IRON ROD
- 35496" IRON ROD
- 35568" IRON ROD
- 35640" IRON ROD
- 35712" IRON ROD
- 35784" IRON ROD
- 35856" IRON ROD
- 35928" IRON ROD
- 36000" IRON ROD
- 36072" IRON ROD
- 36144" IRON ROD
- 36216" IRON ROD
- 36288" IRON ROD
- 36360" IRON ROD
- 36432" IRON ROD
- 36504" IRON ROD
- 36576" IRON ROD
- 36648" IRON ROD
- 36720" IRON ROD
- 36792" IRON ROD
- 36864" IRON ROD
- 36936" IRON ROD
- 37008" IRON ROD
- 37080" IRON ROD
- 37152" IRON ROD
- 37224" IRON ROD
- 37296" IRON ROD
- 37368" IRON ROD
- 37440" IRON ROD
- 37512" IRON ROD
- 37584" IRON ROD
- 37656" IRON ROD
- 37728" IRON ROD
- 37800" IRON ROD
- 37872" IRON ROD
- 37944" IRON ROD
- 38016" IRON ROD
- 38088" IRON ROD
- 38160" IRON ROD
- 38232" IRON ROD
- 38304" IRON ROD
- 38376" IRON ROD
- 38448" IRON ROD
- 38520" IRON ROD
- 38592" IRON ROD
- 38664" IRON ROD
- 38736" IRON ROD
- 38808" IRON ROD
- 38880" IRON ROD
- 38952" IRON ROD
- 39024" IRON ROD
- 39096" IRON ROD
- 39168" IRON ROD
- 39240" IRON ROD
- 39312" IRON ROD
- 39384" IRON ROD
- 39456" IRON ROD
- 39528" IRON ROD
- 39600" IRON ROD
- 39672" IRON ROD
- 39744" IRON ROD
- 39816" IRON ROD
- 39888" IRON ROD
- 39960" IRON ROD
- 40032" IRON ROD
- 40104" IRON ROD
- 40176" IRON ROD
- 40248" IRON ROD
-