

BENCH MARK
Elevations shown hereon are based on Tropical Storm Allison Recovery Project Harris County Floodplain Reference Mark No. 150770 located 100 feet north of the intersection of Farm to Market Road (FM) 1960 and Breton Ridge Street with a published elevation of 120.92, NAVD 88, 2001 adjustment.

TEMPORARY BENCH MARK
Temporary Benchmark A being a 100D Nail in power pole along the east right-of-way of Dotson Road located +/- 350 feet north of the intersection of Hargrave Drive and Dotson Road.
Elevation = 123.59, NAVD 88, 2001 Adjustment.

TEMPORARY BENCH MARK
Temporary Benchmark B being a railroad spike in power pole along the east right-of-way of Dotson Road located +/- 530 feet north of the intersection of Hargrave Drive and Dotson Road.
Elevation = 123.60, NAVD 88, 2001 Adjustment.

PRIVATE UTILITY LINES SHOWN
AT LEAST 48 HOURS BEFORE EXCAVATING IN STREET R.O.W. OR EASEMENTS CALL THE ONE STAR NOTIFICATION 713-223-4567.

CenterPoint Energy/Electric Facilities
Date: 4/18/07

CenterPoint Energy/Gas Facilities
Date: 4/18/07

- NOTES:**
- All Trees Outside the Right of Way & Outside the 35' Utility Easement Shall be Protected During Construction Activities.
 - Power Poles Shall be Protected During Construction Activities.
 - Contractor Shall Restore Roadside Swales to Existing Condition or Better.
 - Contractor Shall Remove & Restore Gravel Driveway to Existing Condition or Better. Construction Shall be During Non-Peak Hours in Order to Allow for Access.
 - Deflection in Proposed Waterline not to Exceed Manufacturer's Maximum Deflection or 5", whichever is smaller. All Sections with Deflection Joints shall be Restrained.



**RECORD
DRAWING**

BASELINE "A" - DOTSON ROAD

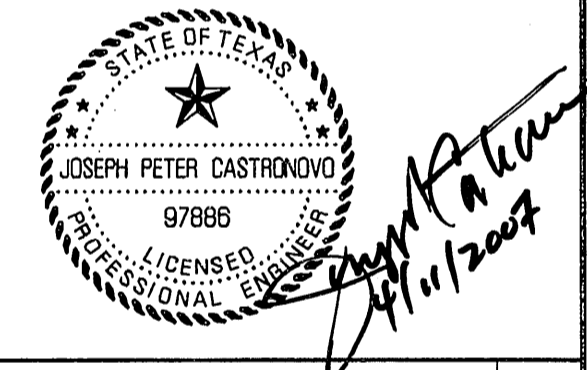
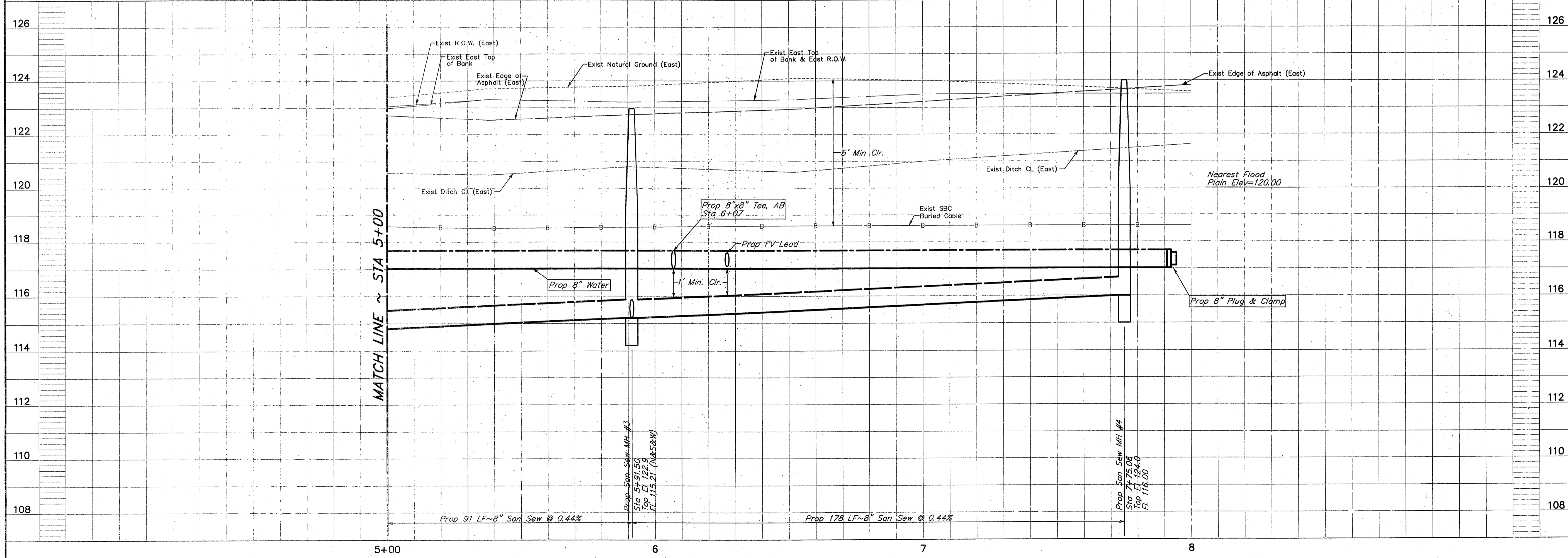

HARRIS COUNTY M.U.D. No 191 HARRIS COUNTY, TEXAS		
JC JONES & CARTER, INC. ENGINEERS • PLANNERS • SURVEYORS 6335 Guffon Dr., Suite 100 Houston, Texas 77081 (713) 777-5337		
HAMMETT PROPERTY BASELINE "A" DOTSON ROAD STA 5+00 TO STA 8+00		
NOTE: CITY SIGNATURES VALID FOR ONE YEAR ONLY AFTER DATE OF SIGNATURES		
CITY OF HOUSTON DEPARTMENT OF PUBLIC WORKS AND ENGINEERING		
WATER	4/11/07	TRAFFIC & TRANSPORTATION
WASTEWATER	4/11/07	STORM WATER QUALITY
STORM		FACILITIES
STREET & BRIDGE		
FILE NO:	FOR CITY OF HOUSTON USE ONLY	
JOB NO: 05386-001-00		
DATE: APRIL 2007		
DCN. BY: AS		
DWG. BY: AHS		
SCALE: 1"=20' Horiz. 1"=2' Vert.		
SHEET No. 5	OF 13	