

BENCH MARK
Elevations shown herein are based on Tropical Storm Allison Recovery Project Harris County Floodplain Reference Mark No. 150770 located 100 feet north of the intersection of Farm to Market Road (FM) 1960 and Breton Ridge Street with a published elevation of 120.92, NAVD 88, 2001 adjustment.

TEMPORARY BENCH MARK
Temporary Benchmark A being a 1000 Nail in power pole along the east right-of-way of Dotson Road located +/- 350 feet north of the intersection of Hargrave Drive and Dotson Road.
Elevation = 123.59 NAVD 88, 2001 Adjustment.

TEMPORARY BENCH MARK
Temporary Benchmark B being a railroad spike in power pole along the east right-of-way of Dotson Road located +/- 530 feet north of the intersection of Hargrave Drive and Dotson Road.
Elevation = 123.60, NAVD 88, 2001 Adjustment.

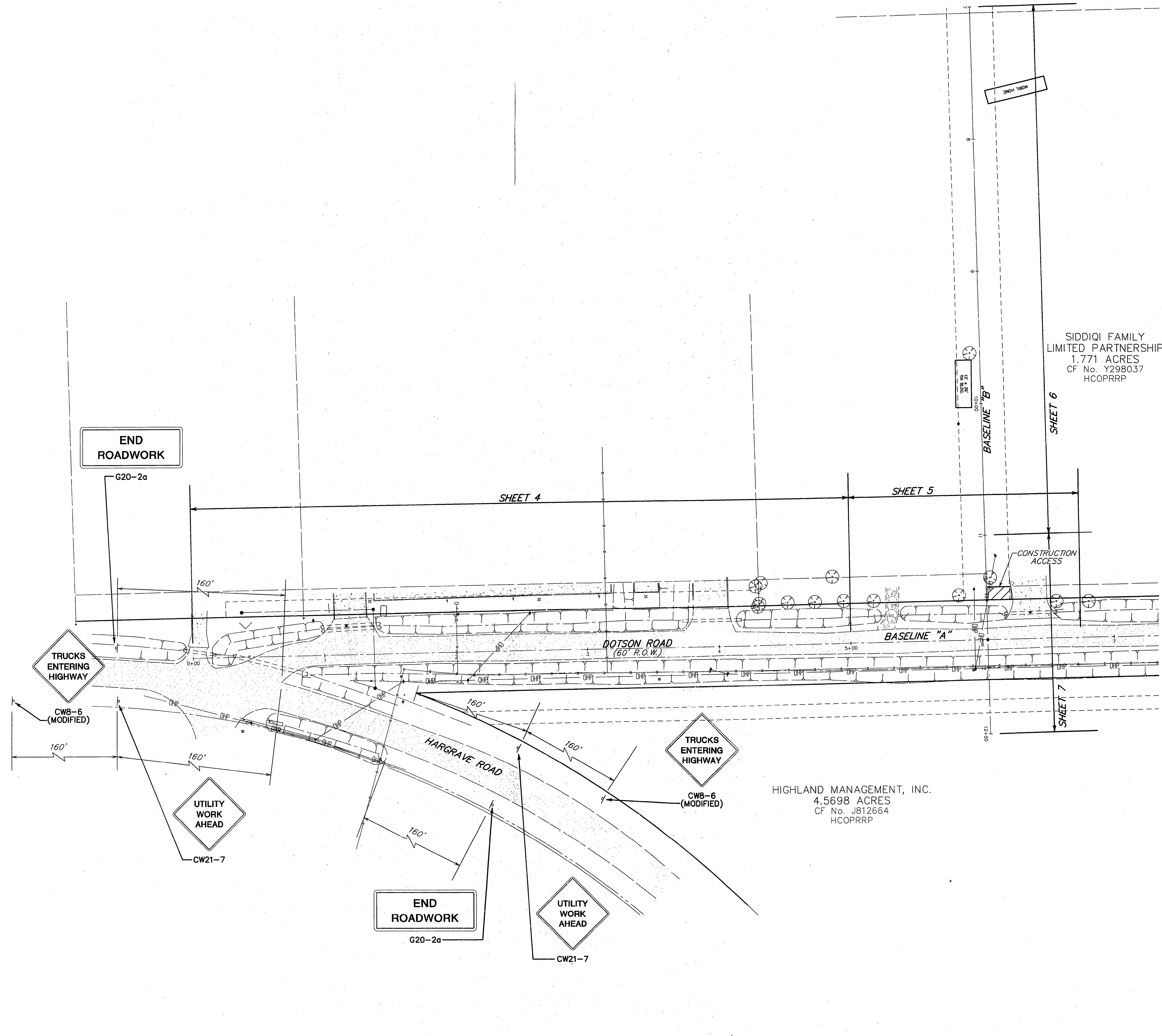
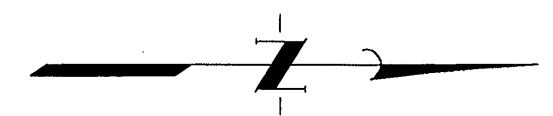

LEGEND

- STABILIZED CONSTRUCTION ACCESS (TO BE DETERMINED BY FIELD ENGINEER)
- OPEN TO TRAFFIC
- SIGN WITH POST

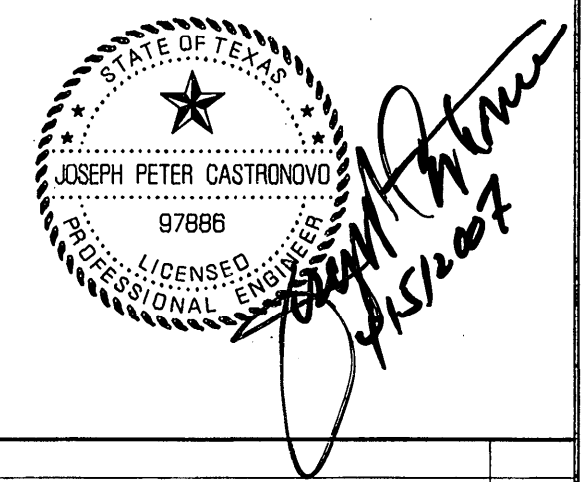

**RECORD
DRAWING**

- NOTES:
- CONTRACTOR SHALL PROVIDE AND INSTALL TRAFFIC CONTROL DEVICES IN CONFORMANCE WITH PART VI OF TEXAS MANUAL ON UNIFORM TRAFFIC CONTROL DEVICES (TMUTCD - LATEST EDITION WITH REVISIONS) DURING CONSTRUCTION.
 - NO LANES SHALL BE BLOCKED FROM 7 A.M. TO 9 A.M. AND 4 P.M. TO 6:30 P.M. MONDAY THRU FRIDAY.
 - OFF DUTY POLICE OFFICERS/FLAGGERS ARE REQUIRED TO DIRECT TRAFFIC WHEN LANES ARE BLOCKED.
 - CONTRACTOR SHALL COVER THE EXCAVATION WITH STEEL PLATES ANCHORED PROPERLY DURING NON-WORKING HOURS AND ALLOW NORMAL TRAFFIC FLOW.
 - APPROVED COPIES OF "TRAFFIC CONTROL PLANS" SHALL BE AVAILABLE FOR INSPECTION AT ALL TIMES.
 - IF THE CONTRACTOR CHOOSES TO USE A DIFFERENT METHOD OF TRAFFIC CONTROL PLAN DURING THE CONSTRUCTION THAN WHAT IS OUTLINED IN THE CONTRACT DRAWINGS, (S)HE SHALL BE RESPONSIBLE TO PREPARE AND SUBMIT ALTERNATE PLANS TO TRAFFIC SECTION OF HAPID FOR APPROVAL TEN WORKING DAYS PRIOR TO IMPLEMENTATION.
 - IF THE PROJECT IS WITHIN 400 FEET FROM A SIGNALIZED INTERSECTION, THE CONTRACTOR SHALL CONTACT HARRIS COUNTY PUBLIC INFRASTRUCTURE DEPARTMENT, SIGNAL DIVISION AT 713-881-3210 FIVE (5) WORKING DAYS PRIOR TO THE START OF CONSTRUCTION.

NO.	DATE	REVISIONS	APP.
HARRIS COUNTY M.U.D. No. 191 HARRIS COUNTY, TEXAS			
JC JONES & CARTER, INC. ENGINEERS - PLANNERS - SURVEYORS 6335 Gullfion Dr., Suite 100 Houston, Texas 77081 (713) 777-6337			
HAMMETT PROPERTY			
TRAFFIC CONTROL PLAN			
NOTE: CITY SIGNATURES VALID FOR ONE YEAR ONLY AFTER DATE OF SIGNATURES.			
CITY OF HOUSTON DEPARTMENT OF PUBLIC WORKS AND ENGINEERING			
WATER	SP 8/10/07	TRAFFIC & TRANSPORTATION	
WASTEWATER	Hughes 6/12/07	STORM WATER QUALITY	
STORM		FACILITIES	
STREET & BRIDGE			
FILE NO:	FOR CITY OF HOUSTON USE ONLY		
JOB NO: 05386-001	CITY DRAWING NO.		
DATE: APRIL 2007	ACCEPTED AND FILED		
DWG. BY: AS	43241		
DWG. BY: AHS	CITY DRAWING NUMBER		
SCALE: 1"=40'	HOUSTON, TEXAS		
SHEET No. 10	OF 13		